

PREMIUM LIST

EVENT #s 2019236101

(UNBENCHED)

& 2019236102

46th & 47th Annual 2 All-Breed Dog Shows

w/ AKC National Owner-Handled Series offered for Saturday Only
& Junior Showmanship Competitions

**NEW
LOCATION****NEW
LOCATION**

(Licensed by the American Kennel Club)

*Being held at the***KRAFT AUCTION SERVICE BUILDING**

48 N 450 E (3.4 miles E of State Road 49 on Rt. 30),

VALPARAISO, IN 46383**SATURDAY, OCTOBER 26, 2019****SUNDAY, OCTOBER 27, 2019****PLEASE NO HALLOWEEN COSTUMES**

**ALL BREED JUDGING WILL BE HELD INDOORS
FREE GROOMING**

Electricity from Staged Panels

THERE WILL BE NO OBEDIENCE OR RALLY CLASSES OFFERED AT THESE SHOWS

**THERE WILL BE NO BREED CLASSES OFFERED
FOR BERNESE MOUNTAIN DOGS AT THESE SHOWS**

ENTRIES CLOSE at Superintendent's Office, WEDNESDAY NOON (EDT), OCTOBER 9, 2019, After Which Time Entries Will Not Be Accepted, Cancelled, Altered or Substituted, Except as provided for in Chapter 11, Section 6 of the Dog Show Rules.

SUPPORTED ENTRY SATURDAY & SUNDAY

Western Irish Setter Club

ADMISSION TO SHOW SITE IS FREE

AMERICAN
KENNEL CLUB®

CERTIFICATION Permission has been granted by the American Kennel Club for the holding of this event under the American Kennel Club rules and regulations.

GINA M. DINARDO, Executive Secretary

*Coffee & Rolls will be available to Exhibitors
approximately one hour prior to the start of breed judging for each show.*

SHOW HOURS EACH DAY-7:00 A.M. to 7:00 P.M. -CDT (Same time as Chicago)

Dogs are not required to be at the show until scheduled time of judging. All dogs not needed for further judging will be excused.

Friday, October 25, 2019 10:00 A.M. Site available for Motorhome Parking.**12:00 P.M. Access to Building.****ENTRY FEES EACH DAY**

NOTE: ENTRY FEES MUST BE RECEIVED FOR EACH ENTRY FOR EACH EVENT! IF FEES ARE RECEIVED FOR ONLY ONE EVENT, ONLY THE FIRST EVENT WILL BE PROCESSED.

ENTRY FEE is \$29.00 for the first entry of each dog for each event, except in Puppy Classes & Bred-by-Exhibitor Classes which are \$24.00 for each event. Each Additional Entry of the same dog is \$24.00 for each event. **JUNIOR SHOWMANSHIP** is \$18.00 for each event if entered for 'Junior Showmanship Only' or if an Additional Entry; **FREE** for each event.

Fees include the 50¢ AKC Recording Fee and the \$3.00 AKC Event Service Fee on the first entry of a dog and a \$3.00 AKC Event Service Fee for each additional entry of the same dog in the regular and non-regular recordable single entry classes. (There is no recording fee or event service fee for junior showmanship, sweepstakes, futurities, brace/team, multi-dog classes, or special attractions.)

ENTRIES CLOSE at Superintendent's Office, **WEDNESDAY NOON (EDT), OCTOBER 9, 2019, After Which Time Entries Will Not Be Accepted, Cancelled, Altered or Substituted, Except as provided for in Chapter 11, Section 6 of the Dog Show Rules.**

MAKE CHECKS and Money Orders payable to Roy Jones Dog Shows, Inc. (Returned Check Charge \$40.00). All Checks Must Have Show(s) & Breed(s) entered written on the face. **THIRD PARTY CHECKS WILL NOT BE ACCEPTED!**

ALL ENTRIES MUST BE SUBMITTED ON OFFICIAL AKC ENTRY FORMS, one dog per entry form. Photocopies of front & back will be accepted only if legible, and official AKC size.

MAIL ENTRIES with Fees to Superintendent, ROY JONES DOG SHOWS, INC., P.O. BOX 828, AUBURN, IN 46706.

ENTRIES WILL NOT BE ACCEPTED WITHOUT SIGNATURE, FEES AND BACK ON ENTRY FORM WITH AGREEMENT, NOR WILL CREDIT CARDS BE ACCEPTED FOR MAIL-IN ENTRIES.

ALL ENTRIES MUST BE SUBMITTED with checks drawn on U. S. Institutions or with International Money Orders in U.S. Funds.

EXHIBITORS PLEASE NOTE

Exhibitors should follow their Veterinarians' recommendation to assure their dogs are free of internal and external parasites, any communicable diseases, and have appropriate vaccinations.

"Dogs found in an unsafe environment, distress or harm's way (for example: left unattended on a grooming table in a noose not attached to a safety release clip; left in a vehicle without proper ventilation) will be removed to safety. Exposing a dog to an unsafe environment, distress or harm's way is considered mistreatment."

No dogs that are disqualified for aggression will be allowed to enter these Shows, nor be allowed to be on the grounds. In addition, no aggression reinstatement procedures will be performed at these Shows.

ATTENTION EXHIBITORS All dogs should be accompanied by a certificate showing proof of rabies vaccination issued by a veterinarian licensed to practice in the dog's state or province of origin in accordance with the laws of that state or province.

NEW EXHIBITOR - BRIEFING NEW EXHIBITOR, ANY EXHIBITOR

Please come to Superintendent's Table between 8:30 - 10:30 AM each day.

American Kennel Club Annually Licensed Superintendent's

VIRGINIA W. SLEEPER DALE D. NEUKOM, JR.**JEFFERY W. INMAN EVAN C. BRUDI CYNTHIA J. POOLE**

One or more of the above superintendents will superintend this show.

SERVICES AND EQUIPMENT FURNISHED BY

Roy Jones
SLEEPER DOG SHOWS, INC.

Post Office Box 828 Auburn, IN 46706
Phone (260) 925-0525 • Fax (260) 925-1146
www.royjonesdogshows.com

*** ATTENTION * Online entries through our website!!!**

OFFICERS

PRESIDENT Valerie Rosenblum
VICE PRESIDENT Scott Wasserman
TREASURER Trudie Nelson
RECORDING/CORRESPONDING SECRETARY Julie J. Nover-Horn
 PO Box 165, Hobart, IN 46342-0165 • (c) 219-617-0650 • snodipity@aol.com

VISIT US ON FACEBOOK at Valparaiso Kennel Club

BOARD OF DIRECTORS

Carol D'Aloisio Scott Wasserman Kim Smith

SHOW COMMITTEE

Scott Wasserman, Show Chairperson, 500 Grant St., Chesterton, IN 46304
 (c) 618-741-3308 • TheMrTerrier@aol.com
 All Officers and Members of the Board

TROPHIES Carol D'Aloisio
CHIEF RING STEWARD Carole Schulte
ADVERTISING JoAnn Fouts & Paula Schmidt
CATALOG SALES Carol Richardson
HOSPITALITY Paula Schmidt, Trudie Nelson, Marilyn Schultze,
 Linda Canfield, Liz Engle & Sheila Villa
BOOTH/VENDOR SPACE Valerie Rosenblum, 1738 Briam Ct., Valparaiso, IN 46303
 219-241-3585 • Goldmedalboxers@comcast.net • Fax 219-477-5334
GROUND & BUILDINGS William Nelson & William Schmidt
NEW EXHIBITOR INFORMATION Colleen Sargent, Sandy Johnson & Joann Wolf
PUBLIC INFORMATION Carole Schulte & Kim Smith
GROOMING AREA COMMITTEE Natalie Taylor & Julie Nover-Horn

The Valparaiso Kennel Club retains all rights to photograph or videotape by any means, and televise or reproduce these events in any way, now and in the future.

In the interest of Good Sportsmanship, no dog owned or co-owned by the Show Chairperson(s), Co-Show Chairperson, or the Chief Ring Steward will be exhibited at these Shows.

VETERINARIAN (Will be on Call Both Days)

Mary Ann Sheller, DVM
 Vale Park Animal Hospital, 2606 Valley Dr., Valparaiso, IN 46383
 219-462-5785

DIRECTIONS TO EMERGENCY VET: Vale Park Animal Hospital, 2606 Valley Dr., Valparaiso, IN 46383 • 219-462-5785 From 7:30 AM to 6:00 PM. Take 49 North to Vale Park Road, known also as 400 North. Go Left (west) on Vale Park Road (K-Mart will be on your right), travel two blocks; Vale Park Animal Hospital is the first road to the left after the fire station.

During other hours, use the North Central Veterinary Emergency Center on the Purdue North Central campus, 1645 S. U.S. 421, Westville, IN 46391 • 219-785-7300. Take 49 North to U.S. 30 East toward Plymouth. Take 30 to 421, which is at the east edge of Wanatah, Ind. Take 421 left (north). After crossing highways 6 and 2, the campus is approximately 1 1/2 miles on the right (east). Take the 1st driveway into the campus.

PHOTOGRAPHER

Booth Photography, P O Box 308, Williamston, MI 48895 • 517-655-4081
 www.boothshowphoto.com
 (Only the Official Photographer may take win pictures.)

PUBLICATION RIGHTS By entering this show, all owners, handlers, breeders and kennels agree that all rights to televise, videotape, photograph, advertise, promote and publicize or otherwise exploit this show, or the persons or animals participating in it or the results of the competition before, during or after the event, shall belong solely to The American Kennel Club and their respective assigns, including the use of the names, likenesses or biographical matter of all dogs, owners, handlers, breeders and kennels participating in the show and no such owner, handler, breeder or kennel shall allow any other party to make commercial use of any videotape or photograph of any person or animal participating in this competition.

ADMISSION TO SHOW SITE IS FREE

OVERNIGHT PARKING

Motorhome & RV Camping- **\$15.00 Per Night**
 (access to overnight parking is available at Noon Friday, October 25, 2019)
FIRST COME BASIS

"Saving of Parking Places with Cones"

Coned (saved) Parking Places **MUST** be paid at the time the space(s) are being saved. Area saved cannot exceed reasonable space providing for Cars or Motor Homes with exercise pens back to back.

Please make checks payable to: Valparaiso Kennel Club.

A representative for Valparaiso Kennel Club will collect all FEES.

TRAFFIC PATTERNS & CAMPING REGULATIONS WILL BE POSTED

NO ELECTRIC - NO WATER FOR MOTERHOME - OVER NIGHT PARKING.

ADDITIONAL NOTICES

- **ADMISSION TO SHOW SITE IS FREE**
- **Handicapped parking available in designated areas.**
- Restroom facility inside is Handicapped accessible.
- **Absolutely NO RINGSIDE Grooming! Show 'n Go only.**
- **DOGS MAY BE LEFT IN BUILDING(S) OVERNIGHT.**
- **Electricity is FREE** from STAGED ELECTRICAL PANELS in Designated Grooming Area(s).
- Show Committee Reserves the right to alter your grooming set-up. Crates must be Stacked. Space available on a first come basis.
- **LUNCH** available on grounds.
- **CHAIRS** available in limited supply.
- **Only AKC eligible dogs are allowed on the show grounds.**
- **Please turn off cell phones and/or pagers before entering rings.**
- **NO ROOM INDOORS WILL BE PROVIDED FOR UNENTERED DOGS.**
- This is a "Self Clean Show Site" - please clean up after yourself & your dog(s).
- **NO SOFT SIDED CRATES.**

ACCOMODATIONS

PLEASE do NOT bathe dogs in any Motel/Hotel room. Do NOT leave dogs unattended PLEASE use plastic under dog crates. Exercise dogs in designated area(s). ALL accommodations have been notified of AKC Rules governing Conduct Prejudicial to the Sport. Misconduct at any Motel or Hotel will result in a Bench Committee Hearing, subject to AKC Rules. Show Committee has done their best to bring you accurate information; however, PLEASE ask about current pet policies when making your reservation(s).

Hotel policies may change toward dogs, please verify current policies when making reservations.

COMFORT INN 219-763-7177
 2300 Willowcreek Road, Portage, IN 46368 • \$20 non-refundable pet fee
 DELUXE INN 219-736-7461
 732 E 82nd Avenue, Merrillville, IN 46410
 ECONOMY INN 219-736-2355
 8275 Louisiana St., Merrillville, IN 46410
 La QUINTA INN 219-738-2870
 8210 Louisiana St., Merrillville, IN 46410
 MOTEL 6 219-736-2701
 8290 Louisiana St., Merrillville, IN 46410 • 10% AKC Discount (use applicable code)
 RED ROOF INN 219-738-2430
 8290 Georgia St., Merrillville, IN 46410
 SUPER 8 MOTEL 219-696-8888
 3423 East State Road 2, Hebron, IN 46341 • One time \$10 pet fee - mention VKC Show

ROUTESTOSHOW

FROM THE NORTH take I94 or I80 to Rt. 49 and go South to Division Rd. and Turn Left.
FROM THE SOUTH take I65 to Rt. 30 and head east to Rt. 49. Take Rt. 49 South to Division Rd. and turn left.

FROM THE EAST OR WEST take Rt. 30 to Rt. 49 and go South to Division Rd. and Turn Left.

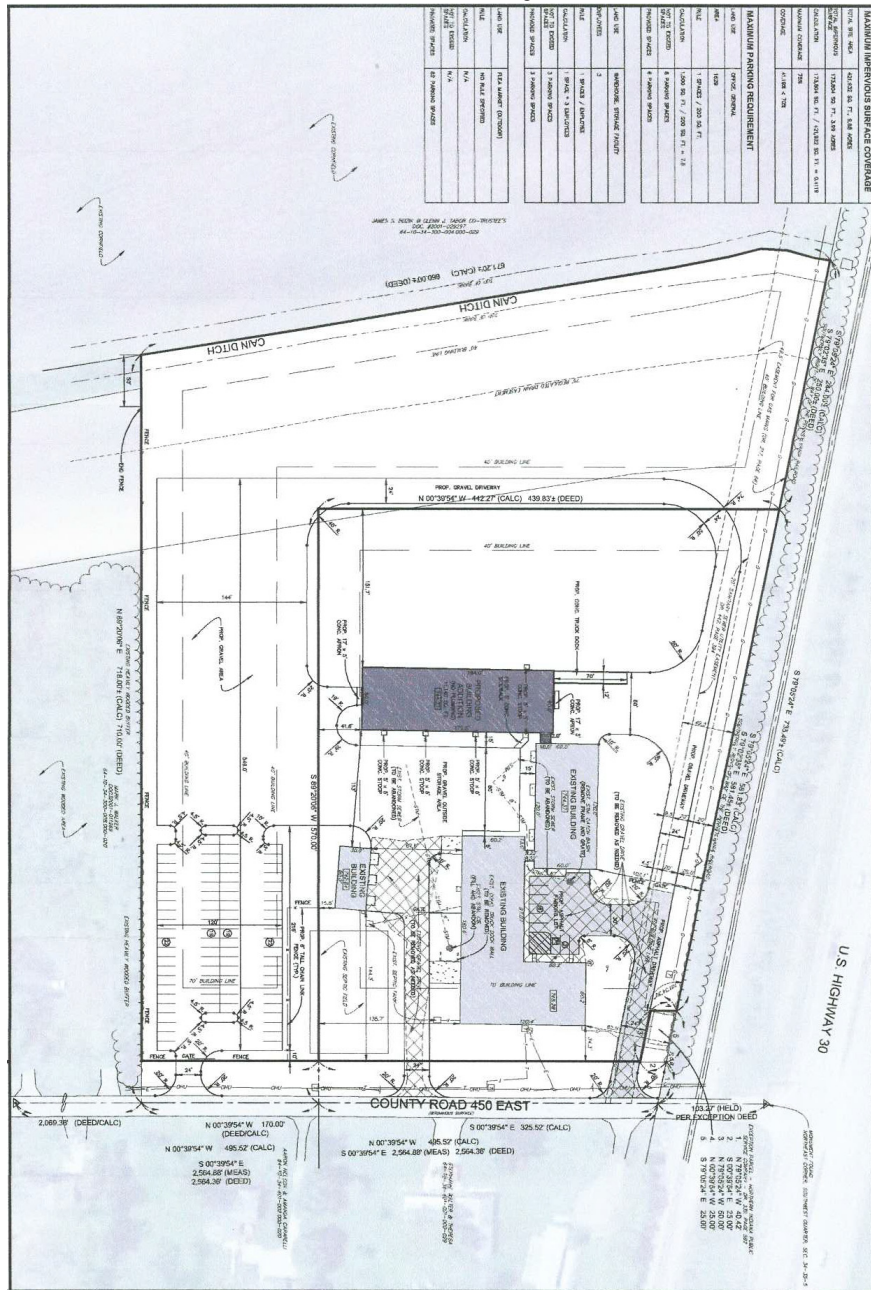

AKC National Owner-Handled Series

SATURDAY, OCTOBER 26, 2019

The purpose of the AKC National Owner-Handled Series (NOHS) is to recognize and showcase the quality dogs being exhibited by owner/handlers and to provide a venue for the owner/handlers to compete against their peers. The determination of the awards in the AKC National Owner-Handled Series is based solely on the quality of the entry. The owner/handler's handling ability is not of consideration.

- There is no additional fee to enter this competition.
- Entries must be marked as eligible to compete in the AKC NOHS prior to the closing of entries for that show.
- The handler must be an owner of record according to the AKC's records as of the date of the show.
- Professional handler, household members and current assistants to professional handlers in conformation are not eligible to exhibit in this competition. A current assistant is defined as anyone employed by a professional handler on a full-time basis, or assisting a professional handler at the show or any show during the cluster/weekend.
- Current assistants that are eligible to compete in Junior Showmanship (meet age and amateur status requirements) may participate in NOHS.
- Professional handler is defined as any person who belongs or has belonged to a professional handlers' organization, distributed rate cards, or otherwise advertised or represented themselves as handling dogs for pay within the last five years.
- Dogs must be handled by an eligible owner/handler for the AKC NOHS throughout the breed level (all classes, Winners, and Best of Breed) competition. Additionally, dogs must be handled by an eligible owner/handler for all AKC National Owner-Handled Series competition (Group and Best in Show). Any person may exhibit the dog in the regular Group and Best in Show competitions.
- Eligibility restrictions apply to all members of the same household.
- Dogs declared eligible must be identified by an asterisk or other representative mark in the judge's book, steward's book, and the show catalog. The Owner-Handled Best of Breed will be selected from the eligible dogs that competed in the Best of Breed/Variety competition for the regular show. This includes Winners Dog, Winners Bitch, and the undefeated winners of the non-regular classes. This excludes all dogs defeated during class and winners competition for the regular show.

PRIZES & RIBBONS

The following Prizes are offered by the Valparaiso Kennel Club.
OWNER-HANDLED BEST IN EACH BREED/VARIETY-Ribbon.
FIRST THROUGH FOURTH IN EACH OWNER-HANDLED GROUP-3-streamer Rosette.
OWNER-HANDLED BEST IN SHOW-3-streamer Turquoise Rosette.
OWNER-HANDLED RESERVE BEST IN SHOW-2-streamer Light Green Rosette.

DON'T FORGET TO CHECK the Owner-Handled Eligible? BOX located at the BOTTOM of THE ENTRY FORM.



THE RIBBON PRIZES WILL BE AS FOLLOWS:

REGULAR CLASSES

First Prize Blue Ribbon
 Second Prize Red Ribbon
 Third Prize Yellow Ribbon
 Fourth Prize White Ribbon
 Winners Purple Ribbon
 Reserve Winners Purple & White Ribbon
 Best of Winners Blue & White Ribbon
 Best of Breed & Best of Variety of Breed Purple & Gold Ribbon
 Best of Opposite Sex to Best of Breed & Variety of Breed Red & White Ribbon
 Grand Champion Select Light Blue & White Ribbon
 Best in Show Red, White & Blue Rosette
 Reserve Best in Show Yellow & White Rosette

MISCELLANEOUS, JUNIOR SHOWMANSHIP CLASSES & NOHS

First Prize Rose Ribbon
 Second Prize Brown Ribbon
 Third Prize Light Green Ribbon
 Fourth Prize Gray Ribbon
 Best of Breed Orange Ribbon
 Best of Opposite Lavender Ribbon
 Best in Miscellaneous Pink & Green Ribbon
 Best Junior Handler Rose & Green Rosette
 Reserve Best Junior Handler Rose & Gray Ribbon
 NOHS Best of Breed/Variety Maroon Rosette
 NOHS Group 1 Neon Pink Rosette
 NOHS Group 2 Neon Green Rosette
 NOHS Group 3 Teal Rosette
 NOHS Group 4 Cream Rosette
 NOHS Best in Show Turquoise Rosette
 NOHS Reserve Best in Show Light Green Rosette

CLASSIFICATION Classes for All Breeds and Varieties • Regular Classes

Puppy Dogs, 6 mos. & under 9 mos.	Puppy Bitches, 6 mos. & under 9 mos.
Puppy Dogs, 9 mos. & under 12 mos.	Puppy Bitches, 9 mos. & under 12 mos.
12 mos. & under 18 mos., Dogs	12 mos. & under 18 mos., Bitches
Novice, Dogs	Novice, Bitches
Amateur Owner-Handler, Dogs	Amateur Owner-Handler, Bitches
Bred-by-Exhibitor, Dogs	Bred-by-Exhibitor, Bitches
American-bred, Dogs	American-bred, Bitches
Open, Dogs	Open, Bitches
Winners, Dogs	Winners, Bitches

The above classes are provided in all Breeds and in each Breed Variety. Where certain classes are divided by color, or weight, it is so noted in List of Breeds, and MUST be indicated on entry form.

BEST OF BREED (VARIETY) COMPETITION

JUNIOR SHOWMANSHIP COMPETITION

NOVICE JUNIOR CLASS	NOVICE INTERMEDIATE CLASS	NOVICE SENIOR CLASS
OPEN JUNIOR CLASS	OPEN INTERMEDIATE CLASS	OPEN SENIOR CLASS
	MASTER CLASS	

NOTE: AKC Junior Handler Numbers are required for entry in Junior Showmanship Competition. Numbers may be obtained from the American Kennel Club - PHONE: 919-233-9767.

NOVICE JUNIOR CLASS-For Boys and Girls who are at least 9 years old and under 12 years old on the day of the show and who, at the time entries close, have not won three (3) first place awards, with competition present, in a Novice Class. A first place in Novice without competition leading to a Best Junior award with competition would count as one win towards moving to Open at a licensed or member show. Junior Handlers who win a third Novice Class with competition, if a win in Novice leads to a Best Junior with competition present it will count as one win towards moving to Open, after the closing of entries for a show are required to transfer their entry from the Novice Class to the Open Class by notifying the Superintendent at least one-half hour prior to the scheduled start of Junior Showmanship judging at the show.

NOVICE INTERMEDIATE CLASS-For Boys and Girls who are at least 12 years and under 15 years old on the day of the show and who, at the time entries close, have not won three (3) first place awards, with competition present, in a Novice Class. A first place in Novice without competition leading to a Best Junior award with competition would count as one win towards moving to Open at a licensed or member show. Junior Handlers who win a third Novice Class with competition, if a win in Novice leads to a Best Junior with competition present it will count as one win towards moving to Open, after the closing of entries for a show are required to transfer their entry from the Novice Class to the Open Class by notifying the Superintendent at least one-half hour prior to the scheduled start of Junior Showmanship judging at the show.

NOVICE SENIOR CLASS-For Boys and Girls who are at least 15 years and under 18 years old on the day of the show and who, at the time entries close, have not won three (3) first place awards, with competition present, in a Novice Class. A first place in Novice without competition leading to a Best Junior award with competition would count as one win towards moving to Open at a licensed or member show. Junior Handlers who win a third Novice Class with competition, if a win in Novice leads to a Best Junior with competition present it will count as one win towards moving to Open, after the closing of entries for a show are required to transfer their entry from the Novice Class to the Open Class by notifying the Superintendent at least one-half hour prior to the scheduled start of Junior Showmanship judging at the show.

OPEN JUNIOR CLASS-For Boys and Girls who are at least 9 years and under 12 years old on the day of the show and who, at the time entries close, have won three (3) first place awards in a Novice Class or if a win in Novice leads to a Best Junior with competition present it will count as one win towards moving to Open in a licensed or member show.

OPEN INTERMEDIATE CLASS-For Boys and Girls who are at least 12 years and under 15 years old on the day of the show and who, at the time entries close, have won three (3) first place awards in a Novice Class or if a win in Novice leads to a Best Junior with competition present it will count as one win towards moving to Open in a licensed or member show.

OPEN SENIOR CLASS-For Boys and Girls who are at least 15 years and under 18 years old on the day of the show and who, at the time entries close, have won three (3) first place awards in a Novice Class or if a win in Novice leads to a Best Junior with competition present it will count as one win towards moving to Open in a licensed or member show.

MASTER CLASS-This class will be for boys and girls who are at least 9 years old and under 18 years on the day of the show, and who have won 10 Best Junior wins with competition from the Open Class. The calendar for this class will be consistent with the eligibility dates for the AKC National Championship. All Juniors Meeting the criteria for this class are required to enter the Master Class and may change their entry the day of the show if entries have already closed. Once the eligibility time frame for that year has passed all participants return to the Open Class to compete for the following year.

LIST OF JUDGES FOR ONE OR BOTH DAYS

- Mrs. Charlotte P. Patterson, 836 N Lakeside Dr, Destin, FL 32541-2033
 Mr. Del Richards, 9000 Ridgeway Dr, Gilroy, CA 95020-7716
 Mrs. Donnelle Richards, 9000 Ridgeway Dr, Gilroy, CA 95020-7716
 Mr. Ken Roux, 1687 Jay Dee Ave, Dixon, IL 61021-9606
 Mrs. Anne Marie Taylor, 1073 Pinecrest Ln, Grand Blanc, MI 48439-4851

* Indicates Provisional Judge

SATURDAY, OCTOBER 26, 2019 • VARIETY GROUP

SPORTING	Mr. Del Richards
HOUND	Mr. Del Richards
WORKING	Mr. Del Richards*
TERRIER	Mrs. Charlotte P. Patterson
TOY	Mrs. Donnelle Richards
NON-SPORTING	Mr. Ken Roux*
HERDING	Mr. Del Richards
BEST IN SHOW	Mrs. Anne Marie Taylor

SATURDAY, OCTOBER 26, 2019 AKC NATIONAL OWNER-HANDLED SERIES GROUP JUDGES

SPORTING	Mrs. Anne Marie Taylor
HOUND	Mrs. Anne Marie Taylor
WORKING	Mrs. Anne Marie Taylor
TERRIER	Mr. Del Richards
TOY	Mr. Del Richards
NON-SPORTING	Mrs. Donnelle Richards
HERDING	Mrs. Anne Marie Taylor
BEST IN SHOW	Mrs. Charlotte P. Patterson

SUNDAY, OCTOBER 27, 2019 • VARIETY GROUP

SPORTING	Mrs. Charlotte P. Patterson
HOUND	Mrs. Donnelle Richards
WORKING	Mrs. Anne Marie Taylor
TERRIER	Mr. Del Richards
TOY	Mrs. Charlotte P. Patterson
NON-SPORTING	Mrs. Donnelle Richards
HERDING	Mrs. Anne Marie Taylor
BEST IN SHOW	Mr. Del Richards

BREED LIST

SPORTING BREEDS	Saturday	Sunday
Brittanys	Mrs. Charlotte P. Patterson	Mrs. Anne Marie Taylor*
Lagotti Romagnoli	Mrs. Charlotte P. Patterson	Mr. Del Richards
Nederlandse Kooikerhondjes	Mrs. Charlotte P. Patterson	Mr. Del Richards
Pointers	Mrs. Charlotte P. Patterson	Mrs. Anne Marie Taylor*
Pointers (German Shorthaired)	Mrs. Charlotte P. Patterson	Mrs. Anne Marie Taylor*
Pointers (German Wirehaired)	Mrs. Charlotte P. Patterson	Mr. Del Richards
Retrievers (Chesapeake Bay)	Mrs. Charlotte P. Patterson	Mrs. Anne Marie Taylor*
Retrievers (Curly-Coated)	Mrs. Charlotte P. Patterson	Mrs. Anne Marie Taylor*
Retrievers (Flat-Coated)	Mrs. Charlotte P. Patterson	Mr. Del Richards
Retrievers (Golden)	Mrs. Charlotte P. Patterson	Mrs. Anne Marie Taylor
Retrievers (Labrador)	Mrs. Charlotte P. Patterson	Mrs. Anne Marie Taylor
Retrievers (Nova Scotia Duck Tolling)	Mrs. Charlotte P. Patterson	Mrs. Anne Marie Taylor*
Setters (English)	Mrs. Charlotte P. Patterson	Mrs. Anne Marie Taylor*
Setters (Gordon)	Mrs. Charlotte P. Patterson	Mrs. Anne Marie Taylor*
Setters (Irish)	Mrs. Charlotte P. Patterson	Mrs. Anne Marie Taylor*
Setters (Irish Red & White)	Mrs. Charlotte P. Patterson	Mr. Del Richards
Spaniels (American Water)	Mrs. Charlotte P. Patterson	Mr. Del Richards

Mail Early-Entries Close Wednesday Noon (EDT), October 9, 2019 9

Spaniels (Boykin)	Mrs. Charlotte P. Patterson	Mr. Del Richards
Spaniels (Clumber)	Mrs. Charlotte P. Patterson	Mr. Del Richards
Spaniels (Cocker) Black	Mrs. Charlotte P. Patterson	Mr. Del Richards
Spaniels (Cocker) ASCOB	Mrs. Charlotte P. Patterson	Mr. Del Richards
Spaniels (Cocker) Parti-Color	Mrs. Charlotte P. Patterson	Mr. Del Richards
Spaniels (English Cocker)	Mrs. Charlotte P. Patterson	Mr. Del Richards
Spaniels (English Springer)	Mrs. Charlotte P. Patterson	Mrs. Anne Marie Taylor*
Spaniels (Field)	Mrs. Charlotte P. Patterson	Mrs. Anne Marie Taylor*
Spaniels (Irish Water)	Mrs. Charlotte P. Patterson	Mrs. Anne Marie Taylor*
Spaniels (Sussex)	Mrs. Charlotte P. Patterson	Mr. Del Richards
Spaniels (Welsh Springer)	Mrs. Charlotte P. Patterson	Mrs. Anne Marie Taylor*
Spinoni Italiani	Mrs. Charlotte P. Patterson	Mrs. Anne Marie Taylor*
Vizslas	Mrs. Charlotte P. Patterson	Mrs. Anne Marie Taylor*
Weimaraners	Mrs. Charlotte P. Patterson	Mrs. Anne Marie Taylor*
Wirehaired Pointing Griffons	Mrs. Charlotte P. Patterson	Mr. Del Richards
Wirehaired Vizslas	Mrs. Charlotte P. Patterson	Mrs. Anne Marie Taylor*

HOUND BREEDS Saturday Sunday

Afghan Hounds	Mr. Del Richards	Mrs. Donnelle Richards
American English Coonhounds	Mr. Del Richards	Mrs. Donnelle Richards
American Foxhounds	Mr. Del Richards	Mrs. Donnelle Richards
Azawakhs	Mr. Del Richards	Mrs. Donnelle Richards
Basenjis	Mr. Del Richards	Mrs. Donnelle Richards
Basset Hounds	Mr. Del Richards	Mrs. Donnelle Richards
Beagles (13 Inches)	Mr. Del Richards	Mrs. Donnelle Richards
Beagles (15 Inches)	Mr. Del Richards	Mrs. Donnelle Richards
Black & Tan Coonhounds	Mr. Del Richards	Mrs. Donnelle Richards
Bloodhounds	Mr. Del Richards	Mrs. Donnelle Richards
Bluetick Coonhounds	Mr. Del Richards	Mrs. Donnelle Richards
Borzoi	Mr. Del Richards	Mrs. Donnelle Richards
Cirnechi dell'Etna	Mr. Del Richards	Mrs. Donnelle Richards
Dachshunds (Longhaired)	Mr. Del Richards	Mrs. Donnelle Richards
Open classes divided: same as in Smooth Variety		
Dachshunds (Smooth)	Mr. Del Richards	Mrs. Donnelle Richards
Open classes divided: Miniature-for dogs & bitches 11 lbs. and under at 12 mos. of age and older.		
Standard-for dogs & bitches over 11 lbs. and under 11 lbs. if less than 12 mos. of age.		
Dachshunds (Wirehaired)	Mr. Del Richards	Mrs. Donnelle Richards
Open classes divided: same as in Smooth Variety		
English Foxhounds	Mr. Del Richards	Mrs. Donnelle Richards
Grand Basset Griffon Vendeens	Mr. Del Richards	Mrs. Donnelle Richards
Greyhounds	Mr. Del Richards	Mrs. Donnelle Richards
Harriers	Mr. Del Richards	Mrs. Donnelle Richards
Ibizan Hounds	Mr. Del Richards	Mrs. Donnelle Richards
Irish Wolfhounds	Mr. Del Richards	Mrs. Donnelle Richards
Norwegian Elkhounds	Mr. Del Richards	Mrs. Donnelle Richards
Otterhounds	Mr. Del Richards	Mrs. Donnelle Richards
Petit Basset Griffon Vendeen	Mr. Del Richards	Mrs. Donnelle Richards
Pharaoh Hounds	Mr. Del Richards	Mrs. Donnelle Richards
Plotts	Mr. Del Richards	Mrs. Donnelle Richards
Portuguese Podengo Pequenos	Mr. Del Richards	Mrs. Donnelle Richards
Open classes divided: Smooth Coat; Wire Coat		
Redbone Coonhounds	Mr. Del Richards	Mrs. Donnelle Richards
Rhodesian Ridgebacks	Mr. Del Richards	Mrs. Donnelle Richards
Salukis	Mr. Del Richards	Mrs. Donnelle Richards
Scottish Deerhounds	Mr. Del Richards	Mrs. Donnelle Richards
Sloughis	Mr. Del Richards	Mrs. Donnelle Richards
Treeing Walker Coonhounds	Mr. Del Richards	Mrs. Donnelle Richards
Whippets	Mr. Del Richards	Mrs. Donnelle Richards

WORKING BREEDS Saturday Sunday

Akitas	Mr. Del Richards	Mrs. Anne Marie Taylor
Alaskan Malamutes	Mr. Del Richards	Mrs. Anne Marie Taylor
Anatolian Shepherd Dogs	Mr. Del Richards*	Mrs. Anne Marie Taylor
Bernese Mountain Dogs	NOT OFFERED	NOT OFFERED

10 Valparaiso Kennel Club, Saturday, Oct. 26 & Sunday, Oct. 27, 2019

Black Russian Terriers	Mr. Del Richards	Mrs. Anne Marie Taylor
Boerboels	Mr. Del Richards	Mrs. Anne Marie Taylor
Boxers	Mr. Del Richards*	Mrs. Anne Marie Taylor
Open classes divided: Brindle; Fawn		
Bullmastiffs	Mr. Del Richards	Mrs. Anne Marie Taylor
Cane Corsos	Mr. Del Richards	Mrs. Anne Marie Taylor
Chinooks	Mr. Del Richards	Mrs. Anne Marie Taylor
Doberman Pinschers	Mr. Ken Roux*	Mrs. Anne Marie Taylor
Open classes divided: Black; Any other allowed color		
Dogues de Bordeaux	Mr. Del Richards	Mrs. Anne Marie Taylor
German Pinschers	Mr. Del Richards*	Mrs. Anne Marie Taylor
Giant Schnauzers	Mr. Del Richards	Mrs. Anne Marie Taylor
Great Danes	Mr. Del Richards	Mrs. Anne Marie Taylor
Open classes divided: Black; Blue; Brindle; Fawn; Harlequin; Mantle; Merle		
Great Pyrenees	Mr. Del Richards*	Mrs. Anne Marie Taylor
Greater Swiss Mountain Dogs	Mr. Del Richards*	Mrs. Anne Marie Taylor
Komondorok	Mr. Del Richards	Mrs. Anne Marie Taylor
Kuvaszok	Mr. Del Richards	Mrs. Anne Marie Taylor
Leonbergers	Mr. Del Richards	Mrs. Anne Marie Taylor
Mastiffs	Mr. Del Richards	Mrs. Anne Marie Taylor
Neapolitan Mastiffs	Mr. Del Richards	Mrs. Anne Marie Taylor
Newfoundlands	Mr. Del Richards*	Mrs. Anne Marie Taylor
Portuguese Water Dogs	Mr. Del Richards	Mrs. Anne Marie Taylor
Rottweilers	Mr. Del Richards	Mrs. Anne Marie Taylor
St. Bernards	Mr. Del Richards*	Mrs. Anne Marie Taylor
Open classes divided: Longhaired; Shorthaired		
Samoyeds	Mr. Del Richards	Mrs. Anne Marie Taylor
Siberian Huskies	Mr. Del Richards	Mrs. Anne Marie Taylor
Standard Schnauzers	Mr. Del Richards	Mrs. Anne Marie Taylor
Tibetan Mastiffs	Mr. Del Richards	Mrs. Anne Marie Taylor

TERRIER BREEDS Saturday Sunday

Airedale Terriers	Mr. Del Richards	Mrs. Charlotte P. Patterson
American Hairless Terriers	Mr. Del Richards	Mrs. Charlotte P. Patterson
American Staffordshire Terriers	Mr. Del Richards	Mrs. Charlotte P. Patterson
Australian Terriers	Mr. Del Richards	Mrs. Charlotte P. Patterson
Bedlington Terriers	Mr. Del Richards	Mrs. Charlotte P. Patterson
Border Terriers	Mr. Del Richards	Mrs. Charlotte P. Patterson
Bull Terriers (Colored)	Mr. Del Richards	Mrs. Charlotte P. Patterson
Bull Terriers (White)	Mr. Del Richards	Mrs. Charlotte P. Patterson
Cairn Terriers	Mr. Del Richards	Mrs. Charlotte P. Patterson
Cesky Terriers	Mr. Del Richards	Mrs. Charlotte P. Patterson
Dandie Dinmont Terriers	Mr. Del Richards	Mrs. Charlotte P. Patterson
Fox Terriers (Smooth)	Mr. Del Richards	Mrs. Charlotte P. Patterson
Fox Terriers (Wire)	Mr. Del Richards	Mrs. Charlotte P. Patterson
Glen of Imaal Terriers	Mr. Del Richards	Mrs. Charlotte P. Patterson
Irish Terriers	Mr. Del Richards	Mrs. Charlotte P. Patterson
Kerry Blue Terriers	Mr. Del Richards	Mrs. Charlotte P. Patterson
Lakeland Terriers	Mr. Del Richards	Mrs. Charlotte P. Patterson
Manchester Terriers (Standard)	Mr. Del Richards	Mrs. Charlotte P. Patterson
Miniature Bull Terriers	Mr. Del Richards	Mrs. Charlotte P. Patterson
Miniature Schnauzers	Mr. Del Richards	Mrs. Charlotte P. Patterson
Norfolk Terriers	Mr. Del Richards	Mrs. Charlotte P. Patterson
Norwich Terriers	Mr. Del Richards	Mrs. Charlotte P. Patterson
Parson Russell Terriers	Mr. Del Richards	Mrs. Charlotte P. Patterson
Rat Terriers	Mr. Del Richards	Mrs. Charlotte P. Patterson
Russell Terriers	Mr. Del Richards	Mrs. Charlotte P. Patterson
Scottish Terriers	Mr. Del Richards	Mrs. Charlotte P. Patterson
Sealyham Terriers	Mr. Del Richards	Mrs. Charlotte P. Patterson
Skye Terriers	Mr. Del Richards	Mrs. Charlotte P. Patterson
Soft Coated Wheaten Terriers	Mr. Del Richards	Mrs. Charlotte P. Patterson
Staffordshire Bull Terriers	Mr. Del Richards	Mrs. Charlotte P. Patterson
Welsh Terriers	Mr. Del Richards	Mrs. Charlotte P. Patterson
West Highland White Terriers	Mr. Del Richards	Mrs. Charlotte P. Patterson

TOY BREEDS	Saturday	Sunday
Affenpinschers	Mrs. Donnelle Richards	Mrs. Charlotte P. Patterson
Brussels Griffons	Mrs. Donnelle Richards	Mrs. Charlotte P. Patterson
Cavalier King Charles Spaniels	Mrs. Donnelle Richards	Mrs. Charlotte P. Patterson
Chihuahuas (Long Coat)	Mrs. Donnelle Richards	Mrs. Charlotte P. Patterson
Chihuahuas (Smooth Coat)	Mrs. Donnelle Richards	Mrs. Charlotte P. Patterson
Chinese Crested	Mrs. Donnelle Richards	Mrs. Charlotte P. Patterson
English Toy Spaniels (Blenheim & Prince Charles)	Mrs. Donnelle Richards	Mrs. Charlotte P. Patterson
English Toy Spaniels (King Charles & Ruby)	Mrs. Donnelle Richards	Mrs. Charlotte P. Patterson
Havanese	Mrs. Donnelle Richards	Mrs. Charlotte P. Patterson
Italian Greyhounds	Mrs. Donnelle Richards	Mrs. Charlotte P. Patterson
Japanese Chin	Mrs. Donnelle Richards	Mrs. Charlotte P. Patterson
Maltese	Mrs. Donnelle Richards	Mrs. Charlotte P. Patterson
Manchester Terriers (Toy)	Mrs. Donnelle Richards	Mrs. Charlotte P. Patterson
Miniature Pinschers	Mrs. Donnelle Richards	Mrs. Charlotte P. Patterson
Papillons	Mrs. Donnelle Richards	Mrs. Charlotte P. Patterson
Pekingese	Mrs. Donnelle Richards	Mrs. Charlotte P. Patterson
Open classes divided: Under 8 lbs. if 12 mos. old or older; 8 lbs. & over (& under 8 lbs. if less..... than 12 mos. old.)		
Pomeranians	Mr. Ken Roux*	Mrs. Donnelle Richards
Poodles (Toy)	Mr. Ken Roux	Mrs. Charlotte P. Patterson
Pugs	Mrs. Donnelle Richards	Mrs. Charlotte P. Patterson
Open classes divided: Black; Fawn		
Shih Tzu	Mrs. Donnelle Richards	Mrs. Charlotte P. Patterson
Silky Terriers	Mrs. Donnelle Richards	Mrs. Charlotte P. Patterson
Toy Fox Terriers	Mrs. Donnelle Richards	Mrs. Charlotte P. Patterson
Yorkshire Terriers	Mrs. Donnelle Richards	Mrs. Charlotte P. Patterson

NON-SPORTING BREEDS	Saturday	Sunday
American Eskimo Dogs	Mr. Ken Roux*	Mrs. Donnelle Richards
Bichons Frises	Mr. Ken Roux	Mrs. Charlotte P. Patterson
Boston Terriers	Mrs. Donnelle Richards	Mrs. Charlotte P. Patterson
Bulldogs	Mrs. Donnelle Richards	Mrs. Charlotte P. Patterson
Chinese Shar-Pei	Mr. Ken Roux*	Mrs. Donnelle Richards
Open classes divided: Brushcoat; Horsecot		
Chow Chows	Mrs. Donnelle Richards	Mrs. Charlotte P. Patterson
Open classes divided: Black; Red; Any other color		
Coton de Tulear	Mrs. Donnelle Richards	Mrs. Charlotte P. Patterson
Dalmatians	Mr. Ken Roux	Mrs. Charlotte P. Patterson
Finnish Spitz	Mr. Ken Roux*	Mrs. Donnelle Richards
French Bulldogs	Mrs. Donnelle Richards	Mrs. Charlotte P. Patterson
Keeshonden	Mr. Ken Roux*	Mrs. Donnelle Richards
Lhasa Apsos	Mrs. Donnelle Richards	Mrs. Charlotte P. Patterson
Lowchen	Mr. Ken Roux*	Mrs. Donnelle Richards
Norwegian Lundehunds	Mrs. Donnelle Richards	Mrs. Charlotte P. Patterson
Poodles (Miniature)	Mr. Ken Roux	Mrs. Charlotte P. Patterson
Poodles (Standard)	Mr. Ken Roux	Mrs. Charlotte P. Patterson
Schipperkes	Mrs. Donnelle Richards	Mrs. Charlotte P. Patterson
Shiba Inu	Mrs. Donnelle Richards	Mrs. Charlotte P. Patterson
Tibetan Spaniels	Mr. Ken Roux*	Mrs. Donnelle Richards
Tibetan Terriers	Mrs. Donnelle Richards	Mrs. Charlotte P. Patterson
Xoloitcuintli	Mrs. Donnelle Richards	Mrs. Charlotte P. Patterson
Open classes divided: Toy; Miniature & Standard		

HERDING BREEDS	Saturday	Sunday
Australian Cattle Dogs	Mr. Del Richards	Mrs. Anne Marie Taylor
Australian Shepherds	Mr. Del Richards	Mrs. Anne Marie Taylor
Bearded Collies	Mr. Del Richards	Mrs. Anne Marie Taylor
Beaucerons	Mr. Del Richards	Mrs. Anne Marie Taylor
Belgian Malinois	Mr. Del Richards	Mrs. Anne Marie Taylor
Belgian Sheepdogs	Mr. Del Richards	Mrs. Anne Marie Taylor
Belgian Tervuren	Mr. Del Richards	Mrs. Anne Marie Taylor

Bergamasco Sheepdogs	Mr. Del Richards	Mrs. Anne Marie Taylor
Berger Picards	Mr. Del Richards	Mrs. Anne Marie Taylor
Border Collies	Mr. Del Richards	Mrs. Anne Marie Taylor
Bouvier des Flandres	Mr. Del Richards	Mrs. Anne Marie Taylor
Briards	Mr. Del Richards	Mrs. Anne Marie Taylor
Canaan Dogs	Mr. Del Richards	Mrs. Anne Marie Taylor
Cardigan Welsh Corgis	Mr. Del Richards	Mrs. Anne Marie Taylor
Collies (Rough)	Mr. Del Richards	Mrs. Anne Marie Taylor
Open classes divided: Blue Merle; Sable & White; Tri Color; White		
Collies (Smooth)	Mr. Del Richards	Mrs. Anne Marie Taylor
Entlebucher Mountain Dogs	Mr. Del Richards	Mrs. Anne Marie Taylor
Finnish Lapphunds	Mr. Del Richards	Mrs. Anne Marie Taylor
German Shepherd Dogs	Mr. Del Richards	Mrs. Anne Marie Taylor
Icelandic Sheepdogs	Mr. Del Richards	Mrs. Anne Marie Taylor
Miniature American Shepherds	Mr. Del Richards	Mrs. Anne Marie Taylor
Norwegian Buhunds	Mr. Del Richards	Mrs. Anne Marie Taylor
Old English Sheepdogs	Mr. Del Richards	Mrs. Anne Marie Taylor
Pembroke Welsh Corgis	Mr. Del Richards	Mrs. Anne Marie Taylor
Polish Lowland Sheepdogs	Mr. Del Richards	Mrs. Anne Marie Taylor
Pulik	Mr. Del Richards	Mrs. Anne Marie Taylor
Pumik	Mr. Del Richards	Mrs. Anne Marie Taylor
Pyrenean Shepherds	Mr. Del Richards	Mrs. Anne Marie Taylor
Shetland Sheepdogs	Mr. Del Richards	Mrs. Anne Marie Taylor
Open classes divided: Sable & White; Any other allowed color.		
Spanish Water Dogs	Mr. Del Richards	Mrs. Anne Marie Taylor
Swedish Vallhunds	Mr. Del Richards	Mrs. Anne Marie Taylor

MISCELLANEOUS BREEDS

Saturday **Sunday**
Puppy Class, Bred-by-Exhibitor Class & Open Class will be offered in each breed, divided by sex. Dogs entered in Miscellaneous Classes are not eligible for points toward AKC Championship & are not eligible to compete in Variety Groups.

Barbets, Belgian Laekenois, Biewer Terriers, Bracco Italianos, Dogo Argentinos, Dutch Shepherds, Lancashire Healers, Mudi, Norrbottenspets, Peruvian Inca Orchids, Portuguese Podengos, Russian Toys & Teddy Roosevelt Terriers.

..... Mrs. Charlotte P. Patterson Mr. Del Richards

JUNIOR SHOWMANSHIP

Saturday **Sunday**
Novice Junior, Novice Intermediate, Novice Senior, Open Junior, Open Intermediate, Open Senior & Master Classes

..... Mrs. Anne Marie Taylor Mrs. Donnelle Richards



SATURDAY, OCTOBER 26, 2019

BEST IN SHOW, RESERVE BEST IN SHOW AND VARIETY GROUP PRIZES*BEST IN SHOW***\$100.00 CASH and RED, WHITE & BLUE ROSETTE** offered by the Valparaiso Kennel Club*RESERVE BEST IN SHOW***\$50.00 CASH and YELLOW & WHITE ROSETTE** offered by the Valparaiso Kennel Club*VARIETY GROUP PRIZES***FIRST IN EACH VARIETY GROUP****\$25.00 CASH** offered by the Valparaiso Kennel Club*Rosettes are offered by the Valparaiso Kennel Club for**First through Fourth Place in each Variety Group***ALL AWARDS MUST BE PICKED UP DAY OF SHOW -NONE WILL BE MAILED-
ALL UNCLAIMED TROPHIES WILL BECOME THE PROPERTY OF VALPARAISO KENNEL CLUB**

SATURDAY, OCTOBER 26, 2019 BREED PRIZES

SPORTING BREEDS**SETTERS (IRISH)****The Western Irish Setter Club will support the entry of their Breed at this Show and offer the following prizes, unless otherwise specified.****1-streamer Rosettes are offered for Best of Breed, Best of Opposite Sex to Best of Breed & Best of Winners, Winners Dog, Reserve Winners Dog, Winners Bitch & Reserve Winners Bitch by Valparaiso Kennel Club.****BEST OF BREED-Slip Lead.****BEST OF OPPOSITE SEX TO BEST OF BREED-Slip Lead.****WINNERS DOG-Slip Lead.****WINNERS BITCH-Slip Lead.****HERDING BREEDS****MINIATURE AMERICAN SHEPHERD****The following Prizes are offered by the Michiana Scent Work Club.****BEST OF BREED-3-streamer Rosette.****BEST OF OPPOSITE SEX TO BEST OF BREED-3-streamer Rosette.****BEST OF WINNERS-3-streamer Rosette.****WINNERS DOG-3-streamer Rosette.****RESERVE WINNERS DOG-2-streamer Rosette.****WINNERS BITCH-3-streamer Rosette.****RESERVE WINNERS BITCH-2-streamer Rosette.**

SATURDAY, OCTOBER 26, 2019 JUNIOR SHOWMANSHIP COMPETITION PRIZES

The following Prizes are offered by Valparaiso Kennel Club, unless otherwise specified.**BEST JUNIOR HANDLER-3-streamer Rosette.****BEST JUNIOR HANDLER-8" x 10" Color Photograph to commemorate Win offered by Booth Photography.****RESERVE BEST JUNIOR HANDLER-Ribbon.**

SUNDAY, OCTOBER 27, 2019

BEST IN SHOW, RESERVE BEST IN SHOW AND VARIETY GROUP PRIZES*BEST IN SHOW***\$100.00 CASH and RED, WHITE & BLUE ROSETTE** offered by the Valparaiso Kennel Club*RESERVE BEST IN SHOW***\$50.00 CASH and YELLOW & WHITE ROSETTE** offered by the Valparaiso Kennel Club*VARIETY GROUP PRIZES***FIRST IN EACH VARIETY GROUP****\$25.00 CASH** offered by the Valparaiso Kennel Club*Rosettes are offered by the Valparaiso Kennel Club for**First through Fourth Place in each Variety Group***ALL AWARDS MUST BE PICKED UP DAY OF SHOW -NONE WILL BE MAILED-
ALL UNCLAIMED TROPHIES WILL BECOME THE PROPERTY OF VALPARAISO KENNEL CLUB**

SUNDAY, OCTOBER 27, 2019 BREED PRIZES

SPORTING BREEDS**SETTERS (IRISH)****The Western Irish Setter Club will support the entry of their Breed at this Show.****1-streamer Rosettes are offered for Best of Breed, Best of Opposite Sex to Best of Breed & Best of Winners, Winners Dog, Reserve Winners Dog, Winners Bitch & Reserve Winners Bitch by Valparaiso Kennel Club.****The following Prizes are offered by the Western Irish Setter Club.****BEST OF BREED-Grooming Noose.****BEST OF OPPOSITE SEX TO BEST OF BREED-Grooming Noose.****WINNERS DOG-Grooming Noose.****WINNERS BITCH-Grooming Noose.**

SUNDAY, OCTOBER 27, 2019 JUNIOR SHOWMANSHIP COMPETITION PRIZES

The following Prizes are offered by Valparaiso Kennel Club, unless otherwise specified.**BEST JUNIOR HANDLER-3-streamer Rosette.****BEST JUNIOR HANDLER-8" x 10" Color Photograph to commemorate Win offered by Booth Photography.****RESERVE BEST JUNIOR HANDLER-Ribbon.****NOTICE TO EXHIBITORS**

IF, BECAUSE OF RIOTS, CIVIL DISTURBANCES, OR OTHER ACTS BEYOND THE CONTROL OF THE MANAGEMENT IT IS IMPOSSIBLE TO OPEN OR TO COMPLETE THIS SHOW, NO REFUND OF ENTRY FEE WILL BE MADE. THE WELL BEING OF THE DOGS, EXHIBITORS AND SPECTATORS IS OF PARAMOUNT IMPORTANCE, AND IN THE EVENT IT IS NECESSARY TO CANCEL OR STOP THE EVENT BEFORE COMPLETION, NO REFUND OF ENTRY FEE WILL BE MADE. ENTRY FEES shall not be refunded in the event that a dog is absent, disqualified, excused by Veterinarian or Judge or barred from competition by action of Show Committee. We will make every effort to find duplicate entries, but if entry is processed, NO REFUND SHALL BE MADE.

ENTRY FORM changes, additions, corrections and cancellations MUST be received in writing or by telegram prior to the closing of entries, and MUST INCLUDE AKC NUMBER AND BREED OF DOG. Those received by telephone are NOT acceptable. **SUBSTITUTIONS REQUIRE A NEW COMPLETED ENTRY FORM.**

CANCELLATIONS MUST BE LEGIBLE AND MUST INCLUDE AKC NUMBER OR NO REFUND WILL BE ISSUED!! A \$2.00 ADMINISTRATIVE/PROCESSING FEE PER ENTRY WILL BE DEDUCTED.

NOTE: TO FIND OUT ABOUT ANY AKC EVENT CANCELLATIONS CALL THE AKC EVENT CANCELLATION HOTLINE (877) 252-3229.

NO ENTRY shall be made and no entry shall be accepted which specifies any condition as to its acceptance.

NO ENTRY WILL BE ACCEPTED IN THE OFFICE OF ROY JONES DOG SHOWS, INC./SLEEPER, SUPT. IF IT IS RECEIVED AFTER 12:00 NOON ON THE PUBLISHED DAY OF CLOSING. ANY ENTRY RECEIVED AFTER 12:00 NOON ON THE PUBLISHED DAY OF CLOSING WILL BE RETURNED.

DUE TO THE LARGE VOLUME OF ENTRIES COMING IN AT THE LAST MINUTE, ANY ENTRY MISSING CRUCIAL INFORMATION OR ANY FAX ENTRY MISSING AUTHORIZATION FOR US TO USE YOUR CREDIT CARD FOR ENTRY FEES AND FAX FEES, MAY NOT BE CONTACTED AND WILL NOT BE PROCESSED.

ENTRIES WILL BE ACKNOWLEDGED AFTER ENTRIES CLOSE with Ident. Card and Judging Program. Should such acknowledgment not be received by the exhibitor within a reasonable time, please notify Roy Jones Dog Shows at 260-925-0525. The person accompanying the dog must show identification before the dog will be received.

ONE CHECK IS SUFFICIENT for all entries enclosed. ALL CHECKS must have Show(s) & Breed(s) entered written on the face. **EACH DOG MUST BE ENTERED ON A SEPARATE ENTRY FORM.**

PLEASE NOTE ALL CHANGES IN INFORMATION on the entry form, otherwise they will not be made.

ANY ENTRIES received with post-dated checks will be returned. **THIRD PARTY CHECKS WILL NOT BE ACCEPTED!**

STREET ADDRESS-FOR OVERNIGHT PRIVATE CARRIERS ONLY-1105 W. AUBURN DR., AUBURN, IN 46706. Roy Jones Dog Shows, Inc., Email Address: rjds@royjonesdogshows.com

FAX RULES: \$5.00 per entry (subject to change) is added for FAX entries. **Along with the front and the back of each entry form, we need a cover letter stating that you authorize Roy Jones Dog Shows, Inc. to use your Visa, MasterCard, Discover or American Express for the following entry fees and fax fees. Then you need to print the card number, expiration date, Cardholders name, address, daytime phone number. A written signature on the cover letter is required. This written authorization is required to process faxed entries. CARDHOLDERS WHOSE CHARGES ARE DECLINED BY THE BANK CARD AUTHORIZATION CENTER WILL NOT BE PROCESSED. CREDIT CARD RE-PROCESSING FEES IS \$10.00. ALL** entries, cancellations, etc., received by fax require show, breed, and AKC number. **ALL** transactions involving cancellations, class changes, or transfers will be charged a minimum of \$2.00 per entry. **FAX ENTRIES RECEIVED AFTER NOON ON DATE OF CLOSING/ILLEGIBLE ENTRIES WILL NOT BE PROCESSED, NOR WILL NOTIFICATION BE MADE. OUR FAX NUMBER IS 260-925-1146.**

THE OWNER OR HANDLER of each dog is solely responsible for having it ready at ringside when its class is to be judged. The Show-Giving Club and Superintendent/Event Secretary have no obligation or responsibility for providing service through a public address system, or stewards or runners for the purpose of locating dogs that are not brought into the ring when required.

ALL EXHIBITORS ARE RESPONSIBLE FOR CLEANING UP AFTER THEMSELVES AND THEIR DOGS!

THE SHOW-GIVING CLUB, the Show Superintendent/Event Secretary, their Agents, employees, etc., assume no responsibility for any loss, damage, or injury sustained by the exhibitors, handlers, or to any of their dogs or property, and further assume no responsibility for injury to children not under the control of their parents or guardians.

ANYONE SMOKING IN THE RINGS will be responsible for any damage done to matting due to extinguishing smoking materials on them!

ONLY DOGS THAT ARE AKC ELIGIBLE ARE ALLOWED ON THE SHOW GROUNDS.

ALL VIDEOTAPING, PHOTOGRAPHY OR ANY REPRODUCTION OF ANY MEANS during the Show requires Club permission.

PLEASE REMEMBER TO TURN OFF CELL PHONES AND/OR PAGERS BEFORE ENTERING RINGS.

RAMP BREEDS: Designated ramp breeds may be examined on the ground or on a ramp during breed judging according to the sole discretion of the judge & not the exhibitor. **The entire entry in that breed is to be examined on the ground or on a ramp.**

Approved ramp breeds: (WHERE APPLICABLE)

Lagotti Romagnoli, American Water Spaniels, Boykin Spaniels, Clumber Spaniels, English Springer Spaniels, Field Spaniels, Sussex Spaniels*, Welsh Springer Spaniels, Basset Hounds*, Cirneci dell'Etna, Grand Basset Griffon Vendeens, Whippets, Standard Schnauzers, American Staffordshire Terriers, Irish Terriers, Kerry Blue Terriers, Soft Coated Wheaten Terriers, Staffordshire Bull Terriers, Bulldogs*, Chinese Shar-Pei*, Chow Chows*, Finish Spitz, Keeshonden, Entlebucher Mountain Dogs, Finnish Lapphunds, Icelandic Sheepdogs, Norwegian Buhunds, Polish Lowland Sheepdogs, Spanish Water Dogs, Mudi (misc) & Norrbottenspets (misc).

*By Board approved policy Sussex Spaniels, Basset Hounds, Bulldogs, Chinese Shar-Pei & Chow Chows must be judged on the ramp in all conformation competition associated with AKC conformation dog shows or at which AKC conformation titles may be earned.

A judge requesting the use of a ramp must give reasonable notice to the Show Superintendent/Event Secretary prior to judging. AKC approval is not required. This policy extends to Junior Showmanship, the 4-6 Month Beginner Puppy Competition, the AKC National Owner Handled Series (NOHS), and all other special attractions that offer Group and BIS competitions. The list of Table and Ramp breeds can be found on the AKC Website under Conformation Judges - Announcements. Emergencies In emergency situations, with the approval of the Show Chair, breeds customarily examined on the ground may be examined on a ramp, not on a table. An emergency is defined as a temporary condition that arose immediately prior to or at a dog show. Convalescence from a medical procedure, illness and recuperation from injuries are examples of conditions that are not emergencies. The emergency use of a ramp may be allowed on a day and may be extended to include a cluster as well as judging either a group and/or Best In Show.

(In all but emergency situations, the exhibitor has no recourse. In an emergency situation, where use of a ramp is not indicated in the premium list, an exhibitor has the option of withdrawing their entry and receiving a refund.)

OFFICIAL AMERICAN KENNEL CLUB ENTRY FORM

VALPARAISO KENNEL CLUB

Saturday, October 26, 2019 All-Breed Dog Show w/ Junior Showmanship EVENT # 2019236101

Sunday, October 27, 2019 All-Breed Dog Show w/ Junior Showmanship EVENT # 2019236102
KRAFT AUCTION SERVICE BUILDING, 48 N 450 E, VALPARAISO, IN 46383

CHECK THE BOX(ES) INDICATING WHICH DAY(S) YOU ARE ENTERING
ENTRY FORM MUST BE EXACTLY THE SAME FOR EACH DAY

ENTRY FEES EACH DAY

NOTE: ENTRY FEES MUST BE RECEIVED FOR EACH ENTRY FOR EACH EVENT! IF FEES ARE RECEIVED FOR ONLY ONE EVENT, ONLY THE FIRST EVENT WILL BE PROCESSED.

ENTRY FEE is \$29.00 for the first entry of each dog for each event, except in Puppy Classes & Bred-by-Exhibitor Classes which are \$24.00 for each event. Each Additional Entry of the same dog is \$24.00 for each event. **JUNIOR SHOWMANSHIP** is \$18.00 for each event if entered for 'Junior Showmanship Only' or if an Additional Entry; FREE for each event. Fees include the 50¢ AKC Recording Fee and the \$3.00 AKC Event Service Fee on the first entry of a dog and a \$3.00 AKC Event Service Fee for each additional entry of the same dog in the regular and non-regular recordable single entry classes. (There is no recording fee or event service fee for junior showmanship, sweepstakes, futurities, brace/team, multi-dog classes, or special attractions.)

ENTRIES CLOSE at Superintendent's Office, **WEDNESDAY NOON (EDT), OCTOBER 9, 2019**, After Which Time Entries Will Not Be Accepted, Cancelled, Altered or Substituted, Except as provided for in Chapter 11, Section 6 of the Dog Show Rules.

MAKE CHECKS and Money Orders payable to Roy Jones Dog Shows, Inc. (Returned Check Charge \$40.00). All Checks Must Have Show(s) & Breed(s) entered written on the face. **THIRD PARTY CHECKS WILL NOT BE ACCEPTED!**

ALL ENTRIES MUST BE SUBMITTED ON OFFICIAL AKC ENTRY FORMS, one dog per entry form. Photocopies of front & back will be accepted only if legible, and official AKC size.

MAIL ENTRIES with Fees to Superintendent, ROY JONES DOG SHOWS, INC., P.O. BOX 828, AUBURN, IN 46706. ENTRIES WILL NOT BE ACCEPTED WITHOUT SIGNATURE, FEES AND BACK ON ENTRY FORM WITH AGREEMENT, NOR WILL CREDIT CARDS BE ACCEPTED FOR MAIL-IN ENTRIES.

ALL ENTRIES MUST BE SUBMITTED with checks drawn on U. S. Institutions or with International Money Orders in U.S. Funds.

I ENCLOSE \$ _____ for entry fees

IMPORTANT - Read Carefully Instructions on Reverse Side Before Filling Out. Numbers in the boxes indicate sections of the instructions relevant to the information needed in that box (PLEASE PRINT)

BREED ²	VARIETY ¹	SEX
--------------------	----------------------	-----

DOG ^{2,3} SHOW CLASS	CLASS DIVISION ³ Weight, color, etc.
----------------------------------	--

ADDITIONAL CLASSES	OBEDIENCE CLASS (Jump Height) NOT OFFERED	RALLY CLASS (Jump Height) NOT OFFERED	JR. SHOWMANSHIP CLASS
--------------------	---	---	-----------------------

NAME OF (See Back) JUNIOR HANDLER (if any)	JR. HANDLER NUMBER
---	--------------------

FULL NAME OF DOG

(Enter number here)	DATE OF BIRTH
<input type="checkbox"/> AKC® NO. <input type="checkbox"/> PAL/ILP NO. <input type="checkbox"/> FOREIGN REG. NO. & COUNTRY	PLACE OF BIRTH (list country) Do not print the above in catalog.

BREEDER _____

SIRE _____

DAM _____

ACTUAL OWNER(S)⁴ _____ (Please Print)

OWNER'S ADDRESS _____

CITY _____ STATE _____ ZIP _____

NAME OF OWNER'S AGENT (IF ANY) AT THE SHOW _____

I CERTIFY that I am the actual owner of the dog, or that I am the duly authorized agent of the actual owner whose name I have entered above. In consideration of the acceptance of this entry, I (we) agree to abide by the rules and regulations of the American Kennel Club in effect at the time of this event, and by any additional rules and regulations appearing in the premium list for this event, and further agree to be bound by the 'Agreement' printed on the reverse side of this entry form. I (we) certify and represent that the dog entered is not a hazard to persons or other dogs. This entry is submitted for acceptance on the foregoing representation and Agreement. I (we) agree to conduct myself (ourselves) in accordance with all such Rules and Regulations (including all provisions applying to discipline) and to abide by any decisions made in accord with them.

SIGNATURE of owner or his/her agent

 duly authorized to make this entry

TELEPHONE # _____ Are you a new exhibitor? Yes No Owner/Handled Eligible? Yes No

E-MAIL Address (An acknowledgement or receipt of entry may be sent to this e-mail address): _____

Emergency contact: _____ Telephone _____

AKC Rules, Regulations, Policies and Guidelines are available on the American Kennel Club Web site www.akc.org

AGREEMENT

I (we) agree that the club holding this event has the right to refuse this entry for cause which the club shall deem sufficient. In consideration of the acceptance of this entry and of the holding of this event and of the opportunity to have the dog judged and to win prizes, ribbons, or trophies, I (we) agree to hold the AKC, the event-giving club, their members, directors, governors, officers, agents, superintendents or event secretary and the owner and/or lessor of the premises and any provider of services that are necessary to hold this event and any employees or volunteers of the aforementioned parties, and any AKC approved judge, judging at this event, harmless from any claim for loss or injury which may be alleged to have been caused directly or indirectly to any person or thing by the act of this dog while in or about the event premises or grounds or near any entrance thereto, and I (we) personally assume all responsibility and liability for any such claim; and I (we) further agree to hold the aforementioned parties harmless from any claim for loss, injury or damage to this dog.

Additionally, I (we) hereby assume the sole responsibility for and agree to indemnify, defend and save the aforementioned parties harmless from any and all loss and expense (including legal fees) by reason of the liability imposed by law upon any of the aforementioned parties for damage because of bodily injuries, including death at any time resulting therefrom, sustained by any person or persons, including myself (ourselves), or on account of damage to property, arising out of or in consequence of my (our) participation in this event, however such, injuries, death or property damage may be caused, and whether or not the same may have been caused or may be alleged to have been caused by the negligence of the aforementioned parties or any of their employees, agents, or any other persons. **I (WE) AGREE THAT ANY CAUSE OF ACTION, CONTROVERSY OR CLAIM ARISING OUT OF OR RELATED TO THE ENTRY, EXHIBITION OR ATTENDANCE AT THE EVENT BETWEEN THE AKC AND THE EVENT-GIVING CLUB (UNLESS OTHERWISE STATED IN ITS PREMIUM LIST) AND MYSELF (OURSELVES) OR AS TO THE CONSTRUCTION, INTERPRETATION AND EFFECT OF THIS AGREEMENT SHALL BE SETTLED BY ARBITRATION PURSUANT TO THE APPLICABLE RULES OF THE AMERICAN ARBITRATION ASSOCIATION. HOWEVER, PRIOR TO ARBITRATION ALL APPLICABLE AKC BYLAWS, RULES, REGULATIONS AND PROCEDURES MUST FIRST BE FOLLOWED AS SET FORTH IN THE AKC CHARTER AND BYLAWS, RULES, REGULATIONS, PUBLISHED POLICIES AND GUIDELINES.**

INSTRUCTIONS

1. (Variety) if you are entering a dog of breed in which there are varieties for show purposes, please designate the particular variety you are entering, i.e., Cocker Spaniel (solid color black, ASCOB, parti-color), Beagles (not exceeding 13 in., over 13 in. but not exceeding 15 in.), Dachshunds (longhaired, smooth, wirehaired), Collies (rough, smooth), Bull Terriers (colored, white), Manchester Terriers (standard, toy), Chihuahuas (smooth coat, long coat), English Toy Spaniels (King Charles and Ruby, Blenheim and Prince Charles), Poodles (toy, miniature, standard).

2. The following categories of dogs may be entered and shown in Best of Breed competition: Dogs that are Champions of Record and dogs which, according to their owners' records, have completed the requirements for a championship, but whose championships are unconfirmed. The showing of unconfirmed Champions in Best of Breed competition is limited to a period of 90 days from the date of the show where the dog completed the requirements for a championship.

3. (Event Class) Consult the classification in this premium list. If the event class in which you are entering your dog is divided, then, in addition to designating the class, specify the particular division of the class in which you are entering your dog, i.e. age division, color division, weight division.

4. A dog must be entered in the name of the person who actually owned it at the time entries for an event closed. If a registered dog has been acquired by a new owner it must be entered in the name of its new owner in any event for which entries closed after the date of acquisition, regardless of whether the new owner has received the registration certificate indicating that the dog is recorded in his/her name. State on entry form whether transfer application has been mailed to the AKC. (For complete rules, refer to Chapter 11, Section 3.)

5. Mixed Breed dogs entering classes for Agility, Obedience, and Rally trials should mark Breed as "All-American Dog/Mixed Breed." Sire and Dam information shall remain blank for mixed breed entrants.

_____ If this entry is for Junior Showmanship, please give the following information:

JUNIOR SHOWMANSHIP _____ JR.'S DATE OF BIRTH _____

AKC JUNIOR HANDLER NUMBER _____

The above number MUST be included. Should you not have your Junior Handler number, this may be obtained from the American Kennel Club. Phone: (919) 233-9767.

By signing the entry form I (we) certify that the Junior Showman does not now, and will not at any time, act as an agent/handler for pay while continuing to compete in Junior Showmanship.

ADDRESS _____

CITY _____ STATE _____ ZIP _____

If Junior Handler is not the owner of the dog identified on the face of this form, what is the relationship of the Junior Handler to the Owner? _____

AEN999 (01/19) v1.0P Hybr_CF

CHECK HERE IF THIS IS NEW OWNER(S) CHECK HERE IF THIS IS NEW ADDRESS