

PREMIUM LIST

(UNBENCHED)

EVENT #'s 2017042401,
2017042403, 2017042402
& 2017042404

TWOSHOWSBACK-TO-BACK!!

59th & 60th Annual All-Breed Dog Shows
w/ AKC National Owner-Handled Series, 2 Obedience Trials,
2 Junior Showmanship Competitions & 2 Rally Trials



(Licensed by the American Kennel Club)

KENOSHA COUNTY FAIRGROUNDS

30820 111th St., WILMOT, WI 53192

SATURDAY, SEPTEMBER 9, 2017

SUNDAY, SEPTEMBER 10, 2017

ENTRIES CLOSE at Superintendent's Office, WEDNESDAY NOON (EDT), AUGUST 23, 2017, after which time entries cannot be accepted, cancelled, altered or substituted, except as provided for in Chapter 11, Section 6 of the Dog Show Rules or Chapter 1, Section 16 of The Obedience Regulations or Chapter 1, Section 13 of The Rally Regulations. OBEEDIENCE & RALLY ENTRIES CLOSE at Superintendent's Office, WEDNESDAY NOON (EDT), AUGUST 23, 2017, unless limits have been reached Prior to this date. Obedience & Rally transfers will be allowed for each Trial.

All Toys, Terrier, Non-Sporting Breeds, Obedience & Rally will be Judged INDOORS All Other will be Judged OUTDOORS.

Grooming Building is provided, see location on Map under Parking Rules.

Please Stack Crates and Limit Grooming Tables.

Please leave aisle open in the Grooming Building.

NEW EXHIBITOR - BRIEFING

NEED HELP, NEW EXHIBITOR, ANY EXHIBITOR

Please come to Superintendents Office between 8:30 - 10:30 AM each day.

THERE WILL BE NO BREED OR JUNIOR SHOWMANSHIP CLASSES OFFERED FOR SCOTTISH TERRIERS ON SATURDAY ONLY

THERE WILL BE NO BREED, OBEEDIENCE, JUNIOR SHOWMANSHIP OR RALLY CLASSES OFFERED FOR GERMAN SHEPHERDS ON SATURDAY OR SUNDAY

OBEEDIENCE & RALLY EXHIBITORS PLEASE NOTE!

Entries are open to All-American dogs listed in the AKC Canine Partners Program.

THE FOLLOWING OBEEDIENCE ENTRIES ARE LIMITED PER DAY PER JUDGE TO 3-1/2 HOURS

Novice A Novice B Beginner Novice A Beginner Novice B Preferred Novice

THE FOLLOWING OBEEDIENCE ENTRIES ARE LIMITED PER DAY PER JUDGE TO 7 HOURS

Open A Open B Preferred Open Utility A Utility B Preferred Utility UDX

RALLY ENTRIES ARE LIMITED TO 60 EACH DAY

THIS CLUB WILL MAINTAIN A WAIT LIST FOR OBEEDIENCE & RALLY

SUPPORTED ENTRIES w/ SWEEPSTAKES & VETERAN SWEEPSTAKES • SATURDAY ONLY

Flat-Coated Retriever Society of America, Inc, EVENT # 2017146040

DESIGNATED SPECIALTY SATURDAY & SUNDAY

Wisconsin Chow Chow Club, Inc., EVENT # 2017188801 (Saturday)

Wisconsin Chow Chow Club, Inc., EVENT # 2017188802 (Sunday)

2

Kenosha Kennel Club, Inc., Saturday, September 9 & Sunday, September 10, 2017

SHOW HOURS EACH DAY 7:00 A.M. to 7:00 P.M. - CDT

Dogs need be present only at scheduled time of judging. Dogs not required for further judging will be excused.

SHOW LOCATION IS AVAILABLE TO EXHIBITORS

AFTER 12:00 P.M., FRIDAY, SEPTEMBER 8, 2017.

ENTRY FEES-FOR EACH DAY & LIMITS

NOTE: ENTRY FEES MUST BE RECEIVED FOR EACH ENTRY FOR EACH EVENT EACH DAY!

IF FEES ARE RECEIVED FOR ONLY ONE EVENT, ONLY THE FIRST EVENT WILL BE PROCESSED.

ENTRY FEE is \$28.00 for the first entry of each dog for each event, except in Puppy Classes which are \$22.00. Each Additional Entry of the same dog is \$22.00. All Sweepstakes entries are \$21.00 (where offered). JUNIOR SHOWMANSHIP is \$22.00 for each event if entered for 'Junior Showmanship Only' or if an Additional Entry for each event. RALLY entries are \$28.00 for the first entry of each dog for each event & \$22.00 for each additional entry of the same dog. Fees include the 50¢ AKC Recording Fee and the \$3.00 AKC Event Service Fee on the first entry of a dog and a \$3.00 AKC Event Service Fee for each additional entry of the same dog in the regular and non-regular recordable single entry classes, or the \$3.50 AKC Recording Fee on each entry of a dog in Rally and a \$3.00 for each additional entry of the same dog. (There is no recording fee or event service fee for junior showmanship, sweepstakes, futurities, brace/team, multi-dog classes, or special attractions.)

ENTRIES CLOSE at Superintendent's Office, WEDNESDAY NOON (EDT), AUGUST 23, 2017, after which time entries will not be accepted, cancelled, altered or substituted, except as provided for in Chapter 11, Section 6 of the Dog Show Rules or Chapter 1, Section 16 of The Obedience Regulations or Chapter 1, Section 13 of The Rally Regulations. OBEEDIENCE & RALLY ENTRIES CLOSE at Superintendent's Office, WEDNESDAY NOON (EDT), AUGUST 23, 2017, unless limits are reached prior to this date.

MAKE CHECKS and Money Orders payable to Roy Jones Dog Shows, Inc. (Returned Check Charge \$40.00). All Checks Must Have Show(s) & Breed(s) entered written on the face. THIRD PARTY CHECKS WILL NOT BE ACCEPTED!

ALL ENTRIES MUST BE SUBMITTED ON OFFICIAL AKC ENTRY FORMS, one dog per entry form. Photocopies of front & back will be accepted only if legible, and official AKC size.

MAIL ENTRIES with Fees to Superintendent, ROY JONES DOG SHOWS, INC., P.O. BOX 828, AUBURN, IN 46706.

ENTRIES WILL NOT BE ACCEPTED WITHOUT SIGNATURE, FEES AND BACK ON ENTRY FORM WITH AGREEMENT, NOR WILL CREDIT CARDS BE ACCEPTED FOR MAIL-IN ENTRIES.

ALL ENTRIES MUST BE SUBMITTED WITH checks drawn on U.S. Institutions or with International Money Orders in U.S. Funds.

EXHIBITORS PLEASE NOTE

Exhibitors should follow their Veterinarians' recommendation to assure their dogs are free of internal and external parasites, any communicable diseases, and have appropriate vaccinations.

"Dogs found in an unsafe environment, distress or harm's way (for example: left unattended on a grooming table in a noose not attached to a safety release clip; left in a vehicle without proper ventilation) will be removed to safety. Exposing a dog to an unsafe environment, distress or harm's way is considered mistreatment."

In order for the Kenosha Kennel Club, Inc., to be able to continue using this facility for future shows, we would appreciate your cooperation in leaving the grounds in the condition in which you found them.

SPECIAL NOTICE

You the Exhibitor or Owner are responsible for the safety and well being of your dog. Do not leave your dogs or puppies unattended in a closed vehicle. We the Kenosha Kennel Club, Inc., will not be held responsible for any damages to your personal property or vehicle if it is necessary to rescue the animal.



THE AMERICAN KENNEL CLUB CERTIFICATION

Permission has been granted by the American Kennel Club for the holding of this event under American Kennel Club Rules and Regulations.

Gina M. DiNardo, Executive Secretary

American Kennel Club Annually Licensed Superintendent's

VIRGINIA W. SLEEPER DALE D. NEUKOM, JR.

JEFFERY W. INMAN TYLER S. BRUDI

JEREMY T. CHESTER EVAN C. BRUDI CYNTHIA J. POOLE

One or more of the above superintendents will superintend this show.

SERVICES AND EQUIPMENT FURNISHED BY



Post Office Box 828 Auburn, IN 46706
Phone (260) 925-0525 • Fax (260) 925-1146

www.royjonesdogshows.com

* ATTENTION * Online entries through our website!!!

OFFICERS

PRESIDENT Joel Peterson
VICE PRESIDENT Judy Miller
TREASURER Paul Lehrke
CORRESPONDING SECRETARY Charlene Lassig

5312 37th Ave., Kenosha, WI 53144 • char2281as@aol.com

BOARD OF DIRECTORS

Training Director - Lori Scharneck,
 Janice Russo, Stefanie (Draseic) Richmond & Gail Marchak

SHOW COMMITTEE

Paul Lehrke, Show Chairperson, 8120 15th Ave., Kenosha, WI 53143 • 262-358-0463
 Rita Dauphin, Obedience & Rally Chairperson, 8848 W Pines Road, Polo, IL 61064
 815-973-0212

And All Officers and Members of the Board

TROPHIES Paul Lehrke
CHIEF RING STEWARD Rose Lehrke
ADVERTISING & PUBLICITY Janice Russo
HOSPITALITY Judy Miller
VENDORS Rose Lehrke • 262-657-1422

The Kenosha Kennel Club, Inc., retains all rights to photograph or videotape by any means, and televise or reproduce these events in any way, now and in the future.

IN THE INTEREST OF GOOD SPORTSMANSHIP, NO MEMBER OF THE KENOSHA KENNEL CLUB, INC., BENCH SHOW COMMITTEE OR ANY MEMBER OF THEIR IMMEDIATE FAMILY (AS DEFINED BY AKC), WILL ENTER OR EXHIBIT A DOG AT THESE SHOWS.

VETERINARIAN

(Will be in Attendance Both Days)
 Kenosha Animal Hospital
 William Carlisle, DVM
 6223 39th Avenue, Kenosha, WI 53143
 262-658-3533

PHOTOGRAPHER

Booth Photography
 PO Box 308, Williamston, MI 48895
 517-655-4081
 www.boothshowphoto.com
 (Only the Official Photographer may take win pictures.)

DIRECTIONS TO THE EMERGENCY VETERINARIAN

KENOSHA ANIMAL HOSPITAL, 6223 39th Avenue, Kenosha, WI 53143 • 262-658-3533.
 Exit Kenosha County Fairgrounds, turn Left onto Co. Hwy W, continue North to Hwy 50, turn Right, Continue onto the City of Kenosha until you reach 39th Avenue, (5 way intersection), turn Left and continue onto destination which will be on your Right.
WVRC Emergency & Specialty Pet Care, 4333 Old Green Bay Rd., Racine, WI 53403 • 262-553-9223.
 Exit Kenosha Co. Fairgrounds. Turn right (South) onto Co Hwy. W, go approx. 3 blocks, turn left (East) onto Co. Hwy. C., go approx. 11 miles. Turn right (East) onto Hwy. 50, go approx. .7 mile, turn left (North) onto Hwy. 31, go approx. 8.5 miles. Turn right (East) onto Braun Rd., go 1 block to stop sign. Turn right (South) onto Old Green Bay Rd., go 1 block. Greenbay Road Animal Emergency Clinic will be directly off the road on the left.

• NOTE •

In order to comply with the provisions of Wisconsin Statutes [s. 95.21 (2)] and Administrative Codes [s. ATCP 11.52], relating to the Statewide Rabies Control Program, the owner of any dog kept or exhibited in Wisconsin (other than a dog kept for educational or scientific purposes) shall have the dog vaccinated against rabies by a veterinarian at no later than 5 months of age and revaccinated within one year after the initial vaccination. Any person (including out-of-state exhibitors) who imports a dog into Wisconsin (for exhibition or any other purpose) must have a valid interstate health certificate or certificate of veterinary inspection for that dog, regardless of the age of the dog. The certificate must be completed by a veterinarian; accompany the dog when it enters this state; and indicate the current vaccination status of the dog. Vaccinations shall be administered by a veterinarian and comply with age and time standards and label instructions approved by the federal bureau for the type of vaccine used. Additional information regarding these regulations may be obtained from the Wisconsin State Veterinarian at 608-224-4888.

No dogs that are disqualified for aggression will be allowed to enter these Shows, nor be allowed to be on the grounds. In addition, no aggression reinstatement procedures will be performed at these Shows.

WOULD YOU LIKE TO RING STEWARD??

Half days or whole days are appreciated. We can work around your showing schedule. We need obedience & conformation stewards.
 Contact Rose Lehrke at 262-657-1422 • roselehrke@gmail.com

ACCOMMODATIONS

CANDLEWOOD SUITES KENOSHA 262-842-5000
 10200 74th Street, Kenosha, WI 53142
LAQUINTA INN 262-857-7911
 7540 118th Avenue, Pleasant Prairie, WI 53158
COMFORT INN & SUITES 262-857-3450
 7206 122nd Avenue, Kenosha, WI 53142
SUPER 8 KENOSHA/PLEASANT PRAIRIE 262-857-7963
 7601 118th Ave., I-94 Exit 344 Hwy. 50, Pleasant Prairie, WI 53158
VALUE INN KENOSHA 262-857-2622
 7221 122nd Avenue, Kenosha, WI 53142

As of time of this printing, all facilities above are dog friendly.

ROUTES TO SHOW

FROM NORTH OR SOUTH-I-94 to Kenosha County Hwy. C, West on Hwy. C to stop sign at County Hwy. W (Fox River Rd.) in Wilmot, north about 3 blocks to fairgrounds.
New Entrance located off of County W on 111 Street. Please watch for signs.
PLEASE NOTE: The judging rings have changed to the West part of the fairgrounds along with parking.
FROM EAST OR WEST-Hwy. 50 to County Hwy. W, south on Hwy. W to fairgrounds.

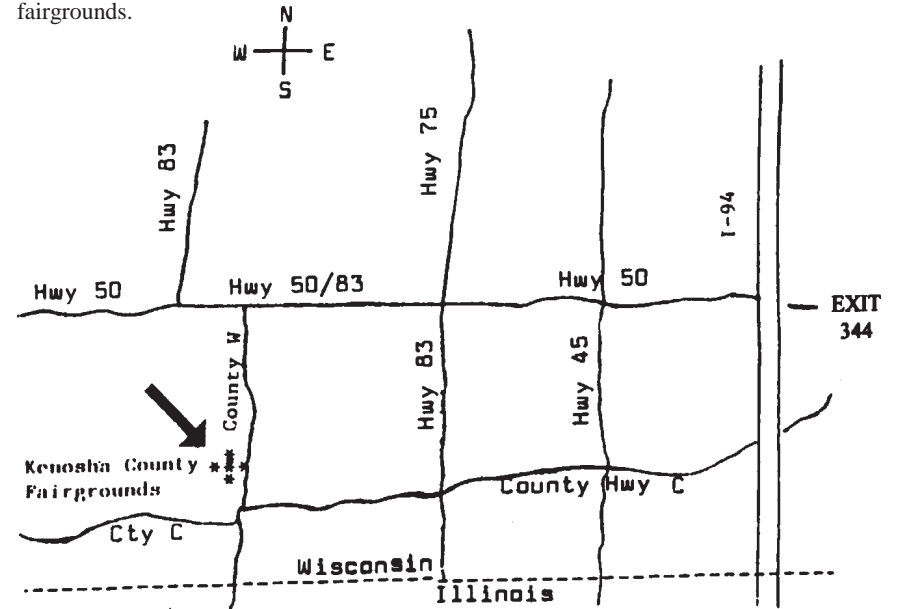

"5 For 5 at 5"
OBEDIENCE RUN -THROUGHS
 Friday, September 8, 2017 from 5 pm - 7 pm
\$5.00 for 5 MINUTES RING TIME
IN OBEDIENCE RING

• EXHIBITORS PLEASE NOTE •

- THIS CLUB DOES NOT AGREE TO ARBITRATE CLAIMS AS SET FORTH ON THE OFFICIAL AKC ENTRY FORM FOR THIS EVENT.
- The Welfare of an exhibitor's child is the responsibility of the exhibitor. It is distinctly understood that exhibitors will exercise control and restraint over their children while on the show grounds.
- No Admission Fee.
- **PARKING: \$5.00 per day, \$35.00 per night for overnight parking; Which includes limited 20 & 30 Amp Electrical hookups.**
- PARKING RULES - PLEASE READ**
- a) 10 Minute Drop Off - Grooming Building (Located adjacent to the Indoor Show Rings (See Map below for location).
Fair Grounds Security will be on site to help direct unloading.
Please: After unloading proceed to the General Parking Lot, through the NORTH ENTRANCE of the Fair Grounds.
- b) **NO PARKING WITHIN 50' FEET OF RINGS.**
- c) No EZ ups in General Parking.
EZ Ups will be allowed near Outdoor Show Rings.
No Crates will be allowed under the Outdoor Show Tents.
- d) **RV PARKING:**
All RV's, Box Trucks, Vehicles with Trailers must park in the West end.
NO Exceptions.
- **SHOW SECURITY will be on duty Saturday & Sunday as a courtesy to exhibitors.**
- **STOCK JUDGING ARENA on north grounds is not to be used for any reason. It is off limits!**
- **NO ALCOHOLIC BEVERAGES permitted on the show grounds.**
- **ALL DOGS PRESENT must be held on leash or confined to crates except when being judged or when in exercise pen.**
- **NO SPACE PROVIDED FOR UNENTERED DOGS.**
- **HANDICAPPED PARKING and restrooms available on the show site.**
- **Restroom Facilities are Indoors and are Handicapped Accessible.**
- **Please turn off cell phones and/or pagers before entering rings.**
- **NO GROOMING AT ANY TIME IN THE MAIN BUILDING. Grooming building is provided.**
Please stack crates and limit grooming tables. Please leave aisle open in Grooming Building.
- **No Grooming Tents Provided.**
- **Only AKC eligible dogs are allowed on the Show Grounds.**
- No Dogs will be permitted in the Flea Market Areas on Sunday.
- No Dog Washing in Restrooms.
- A Food Truck will be selling Food & Beverages throughout the Show.

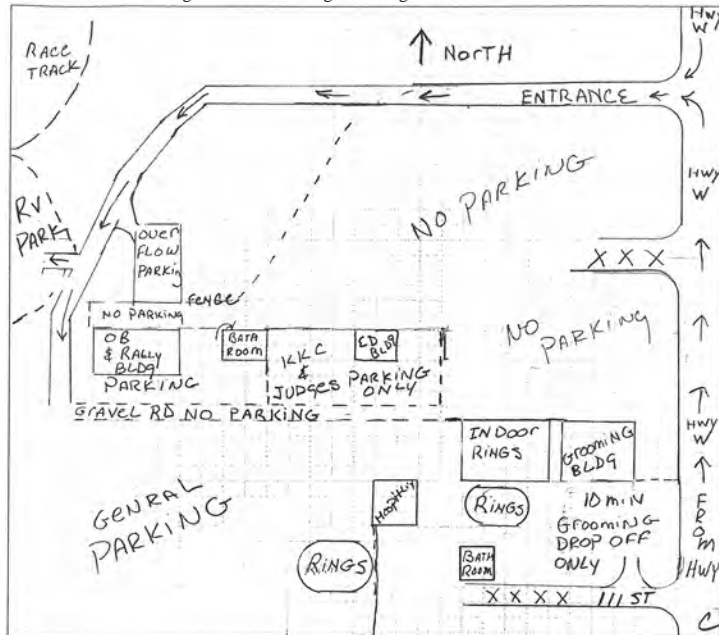

AKC National Owner-Handled Series....

Saturday, September 9, 2017 & Sunday, September 10, 2017

The purpose of the AKC National Owner Handled Series (NOHS) is to recognize and showcase the quality dogs being exhibited by owner/handlers and to provide a venue for the owner/handlers to compete against their peers. The determination of the awards in the AKC National Owner Handled Series is based solely on the quality of the entry. The owner/handler's handling ability is not of consideration.

- There is no additional fee to enter this competition.
- Entries must be marked as eligible to compete in the AKC NOHS prior to the closing of entries for that show.
- The handler must be an owner of record according to the AKC's records as of the date of the show.
 - Professional handler, household members and current assistants to professional handlers in conformation are not eligible to exhibit in this competition. A current assistant is defined as anyone employed by a professional handler on a full time basis, or assisting a professional handler at the show or any show during the cluster/weekend.
 - Professional handler is defined as any person who belongs or has belonged to a professional handlers' organization, distributed rate cards, or otherwise advertised or represented themselves as handling dogs for pay within the last five years.
- Dogs must be handled by an eligible owner/handler for the AKC NOHS throughout the breed level (all classes, Winners, and Best of Breed) competition. Additionally, dogs must be handled by an eligible owner/handler for all AKC National Owner Handled Series competition (Group and Best in Show). Any person may exhibit the dog in the regular Group and Best in Show competitions.
- Eligibility restrictions apply to all members of the same household.
- Dogs declared eligible must be identified by an asterisk or other representative mark in the judge's book, steward's book, and the show catalog. The Owner Handled Best of Breed will be selected from the eligible dogs that competed in the Best of Breed/Variety competition for the regular show. This includes Winners Dog, Winners Bitch, and the undefeated winners of the non regular classes. This excludes all dogs defeated during class and winners competition for the regular show.
 - If the Best of Breed/Variety winner of the regular show is eligible for the AKC National Owner Handled Series competition, it will also be awarded Owner Handled Best of Breed. In this case, the dog will be eligible to compete in group competition for the regular show and group competition for the AKC National Owner Handled Series.
 - If the regular show Best of Breed/Variety winner is not eligible for AKC National Owner Handled Series competition and the regular show Best of Opposite Sex to Best of Breed/Variety is eligible, the regular show Best of Opposite Sex to Best of Breed/Variety will compete against the eligible exhibits of the other sex to determine Owner Handled Best of Breed.
 - If neither the Best of Breed/Variety nor the Best of Opposite Sex to Best of Breed/Variety from the regular show is eligible for the AKC National Owner Handled Series competition and both the Select Dog and Select Bitch are eligible, the judge is to choose Owner Handled Best of Breed from the Selects and any eligible Winners Dog or Winners Bitch.
 - If one of the Selects from the regular show is eligible for AKC National Owner Handled Series competition, excuse all eligible champions and non regular class winners of the same sex and then choose Owner Handled Best of Breed from the remaining eligible dogs of the opposite sex including the eligible Winners.
 - If the regular show Best of Breed/Variety, Best of Opposite Sex to Best of Breed/Variety, Select Dog & Select Bitch are not eligible, the judge may choose any eligible dog that competed in Best of Breed including Winners Dog or Winners Bitch as the Owner Handled Best of Breed.
 - If no dog remaining in the ring is eligible for the AKC National Owner Handled Series competition, Owner Handled Best of Breed will not be awarded and the Breed/Variety will not be represented in group competition for the AKC National Owner Handled Series.

SATURDAY, SEPTEMBER 9, 2017 PRIZES AND RIBBONS

The following Prizes are offered by the Kenosha Kennel Club, Inc. & Ms. Debi Segel.

BEST OWNER-HANDLED IN EACH BREED/VARIETY-Ribbon.

FIRST IN EACH OWNER-HANDLED GROUP-\$25.00 Cash.

FIRST THROUGH FOURTH IN EACH OWNER-HANDLED GROUP-3-streamer Rosette.

BEST OWNER-HANDLED IN SHOW-3-streamer Rosette.

BEST OWNER-HANDLED IN SHOW-\$50.00 Cash.

RESERVE BEST OWNER-HANDLED IN SHOW-3-streamer Rosette & \$35.00 Cash.

SUNDAY, SEPTEMBER 10, 2017 PRIZES AND RIBBONS

The following Prizes are offered by the Kenosha Kennel Club, Inc. & Ms. Debi Segel.

BEST OWNER-HANDLED IN EACH BREED/VARIETY-Ribbon.

FIRST IN EACH OWNER-HANDLED GROUP-\$25.00 Cash.

FIRST THROUGH FOURTH IN EACH OWNER-HANDLED GROUP-3-streamer Rosette.

BEST OWNER-HANDLED IN SHOW-3-streamer Rosette.

BEST OWNER-HANDLED IN SHOW-\$50.00 Cash.

RESERVE BEST OWNER-HANDLED IN SHOW-3-streamer Rosette & \$35.00 Cash.

THE RIBBON PRIZES WILL BE AS FOLLOWS:

REGULAR CLASSES

First Prize Blue Ribbon
 Second Prize Red Ribbon
 Third Prize Yellow Ribbon
 Fourth Prize White Ribbon
 Winners Purple Ribbon
 Reserve Winners Purple & White Ribbon
 Best of Winners Blue & White Ribbon
 Best of Breed & Best of
 Variety of Breed Purple & Gold Ribbon
 Best of Opposite Sex to Best of Breed
 & Variety of Breed Red & White Ribbon
 Select Light Blue & White Ribbon
 Best in Show Red, White & Blue Rosette
 Reserve Best in Show Yellow & White Rosette
 Highest Scoring Dog in Regular
 Obedience Classes Blue & Gold Rosette
 Highest Combined Score in Open B &
 Utility Classes Blue & Green Rosette

Highest Scoring Dog in the
 Alternative Titling Classes .. Blue & Gold Rosette
 Highest Combined Score in Open B
 & Utility Classes Blue & Green Rosette
 Highest Combined Score in Preferred Open
 & Preferred Utility Classes .. Blue & Green Rosette
 Qualifying Score Dk. Green Ribbon
 Highest Combined Score in Advanced B
 & Excellent B Classes Blue & Green Rosette

**NON-REGULAR, MISCELLANEOUS
 & JUNIOR SHOWMANSHIP CLASSES**

First Prize Rose Ribbon
 Second Prize Brown Ribbon
 Third Prize Light Green Ribbon
 Fourth Prize Gray Ribbon
 Best of Breed Orange Ribbon
 Best of Opposite Sex to Best of Breed Lavender
 Ribbon
 Best in Miscellaneous Pink & Green Ribbon
 Best Junior Handler Rose & Lt. Green Rosette
 Reserve Best Junior Handler .. Rose & Gray Rosette

CLASSIFICATIONS Classes for All Breeds and Varieties • Regular Classes

Puppy, Dogs, 6 mos. & under 9 mos.	Puppy, Bitches, 6 mos. & under 9 mos.
Puppy, Dogs, 9 mos. & under 12 mos.	Puppy, Bitches, 9 mos. & under 12 mos.
Dogs, 12 mos. & under 18 mos.	Bitches, 12 mos. & under 18 mos.
Novice, Dogs	Novice, Bitches
Amateur-Owner-Handler, Dogs	Amateur-Owner-Handler, Bitches
Bred-by-Exhibitor, Dogs	Bred-by-Exhibitor, Bitches
American-bred, Dogs	American-bred, Bitches
Open, Dogs	Open, Bitches
Winners, Dog	Winners, Bitch

The above classes are provided in all Breeds and in each Breed Variety. Where certain classes are divided by age, color, or weight, it is so noted in List of Breeds, and MUST be indicated on entry form.

NON-REGULAR CLASSES INVOLVING SINGLE DOG ENTRIES

Note: Because Veterans compete for Best of Breed and could potentially compete in the Group, no neutered dog or spayed bitch can be entered.

*(For Retrievers (Flat-Coated) on Saturday ONLY)
 (For Chow Chows Both Days)*

VETERAN DOG CLASS VETERAN BITCH CLASS

For Dogs & Bitches 7 (seven) years of age and older.

(offered for Retrievers (Flat-Coated) on Saturday ONLY)

WORKING DOG CLASS WORKING BITCH CLASS

For Dogs & Bitches with a Working Certificate (WC) or a Working Certificate Excellent (WCX) from the FCRSA; or a Junior Hunter title; or one or more legs toward a Senior Hunter Title.

BEST OF BREED (VARIETY) COMPETITION

OBEDIENCE CLASSES

(German Shepherd Dogs not offered for Both Days)

REGULAR CLASSES

Novice 'A' Novice 'B' Open 'A' Open 'B' Utility 'A' Utility 'B'
 UDX

ALTERNATIVE TITLING CLASSES

Preferred Novice Preferred Open Preferred Utility
 PUDX

OPTIONAL TITLING CLASSES

Beginner Novice 'A' Beginner Novice 'B'

JUNIOR SHOWMANSHIP COMPETITION

NOVICE JUNIOR CLASS	NOVICE INTERMEDIATE CLASS	NOVICE SENIOR CLASS
OPEN JUNIOR CLASS	OPEN INTERMEDIATE CLASS	OPEN SENIOR CLASS
	MASTER CLASS	

NOTE: AKC Junior Handler Numbers are required for entry in Junior Showmanship Competition. Numbers may be obtained from the American Kennel Club - PHONE: 919-233-9767.

NOVICE JUNIOR CLASS-For Boys and Girls who are at least 9 years old and under 12 years old on the day of the show and who, at the time entries close, have not won three (3) first place awards, with competition present, in a Novice Class. A first place in Novice without competition leading to a Best Junior award with competition would count as one win towards moving to Open at a licensed or member show. Junior Handlers who win a third Novice Class with competition, if a win in Novice leads to a Best Junior with competition present it will count as one win towards moving to Open, after the closing of entries for a show are required to transfer their entry from the Novice Class to the Open Class by notifying the Superintendent at least one-half hour prior to the scheduled start of Junior Showmanship judging at the show.

NOVICE INTERMEDIATE CLASS-For Boys and Girls who are at least 12 years and under 15 years old on the day of the show and who, at the time entries close, have not won three (3) first place awards, with competition present, in a Novice Class. A first place in Novice without competition leading to a Best Junior award with competition would count as one win towards moving to Open at a licensed or member show. Junior Handlers who win a third Novice Class with competition, if a win in Novice leads to a Best Junior with competition present it will count as one win towards moving to Open, after the closing of entries for a show are required to transfer their entry from the Novice Class to the Open Class by notifying the Superintendent at least one-half hour prior to the scheduled start of Junior Showmanship judging at the show.

NOVICE SENIOR CLASS-For Boys and Girls who are at least 15 years and under 18 years old on the day of the show and who, at the time entries close, have not won three (3) first place awards, with competition present, in a Novice Class. A first place in Novice without competition leading to a Best Junior award with competition would count as one win towards moving to Open at a licensed or member show. Junior Handlers who win a third Novice Class with competition, if a win in Novice leads to a Best Junior with competition present it will count as one win towards moving to Open, after the closing of entries for a show are required to transfer their entry from the Novice Class to the Open Class by notifying the Superintendent at least one-half hour prior to the scheduled start of Junior Showmanship judging at the show.

OPEN JUNIOR CLASS-For Boys and Girls who are at least 9 years and under 12 years old on the day of the show and who, at the time entries close, have won three (3) first place awards in a Novice Class or if a win in Novice leads to a Best Junior with competition present it will count as one win towards moving to Open in a licensed or member show.

OPEN INTERMEDIATE CLASS-For Boys and Girls who are at least 12 years and under 15 years old on the day of the show and who, at the time entries close, have won three (3) first place awards in a Novice Class or if a win in Novice leads to a Best Junior with competition present it will count as one win towards moving to Open in a licensed or member show.

OPEN SENIOR CLASS-For Boys and Girls who are at least 15 years and under 18 years old on the day of the show and who, at the time entries close, have won three (3) first place awards in a Novice Class or if a win in Novice leads to a Best Junior with competition present it will count as one win towards moving to Open in a licensed or member show.

MASTER CLASS-This class will be for boys and girls who are at least 9 years old and under 18 years on the day of the show, and who have won 10 Best Junior wins with competition from the Open Class. The calendar for this class will be consistent with the eligibility dates for the AKC National Championship. All Juniors Meeting the criteria for this class are required to enter the Master Class and may change their entry the day of the show if entries have already closed. Once the eligibility time frame for that year has passed all participants return to the Open Class to compete for the following year.

RALLY CLASSES • Use Rally Box on Entry Form

(German Shepherd Dogs not offered for Both Days)

NOVICE A CLASS NOVICE B CLASS

(Jump Height is REQUIRED for the Classes listed below)

ADVANCED A CLASS ADVANCED B CLASS EXCELLENT A CLASS EXCELLENT B CLASS
RAE

Rally Ring Size 40"x 50"

Jump Height order in all classes in which jumps are used, will begin with 4" and will be in ascending order.

LIST OF JUDGES FOR ONE OR BOTH DAYS

Ms. Nancy Bodine, 6646 Blenheim Road, Powhatan, VA 23139-6311
Miss Evalyn Gregory, 18420 Shallowford Ln, Louisville, KY 40245-6210
Mr. Joseph E. Gregory, PO Box 343, Simpsonville, KY 40067-0343
Mrs. Judy A. Harrington, 20 Pinnacle Road Route 1, Monson, MA 01057-9771
Mrs. Ann D. Hearn, 3350 Woodward Ct, Buford, GA 30519-4072
Mrs. Jill K. Jones, 34803 Ranch Dr, Brownsville, OR 97327
Mr. Michael Lanctot, 18288 Randy St Cornwall ON K6H 7J2,
Mrs. Patricia Lanctot, 18288 Randy St Cornwall ON K6H 7J2,
Mrs. Diane J. Propst, 2674 Wilson Bend Road, Gravois Mills, MO 65037-6728
Ms. Nikki Runyan, PO Box 235, Hopkins, SC 29061

SATURDAY, SEPTEMBER 9, 2017 VARIETY GROUP JUDGES

SPORTING Mrs. Patricia Lanctot
 HOUND Ms. Nancy Bodine
 WORKING Mrs. Judy A. Harrington
 TERRIER Mrs. Ann D. Hearn
 TOY Miss Evalyn Gregory
 NON-SPORTING Mrs. Ann D. Hearn
 HERDING Mr. Michael Lanctot
 BEST IN SHOW Mr. Joseph E. Gregory

SATURDAY, SEPTEMBER 9, 2017 AKC NATIONAL OWNER-HANDLED SERIES GROUP JUDGES

SPORTING Miss Evalyn Gregory
 HOUND Miss Evalyn Gregory
 WORKING Miss Evalyn Gregory
 TERRIER Miss Evalyn Gregory
 TOY Mrs. Patricia Lanctot
 NON-SPORTING Mrs. Patricia Lanctot
 HERDING Mrs. Patricia Lanctot
 BEST IN SHOW Mrs. Judy A. Harrington

SUNDAY, SEPTEMBER 10, 2017 VARIETY GROUP JUDGES

SPORTING Mrs. Judy A. Harrington
 HOUND Mr. Michael Lanctot
 WORKING Mr. Joseph E. Gregory
 TERRIER Mr. Joseph E. Gregory
 TOY Mr. Michael Lanctot
 NON-SPORTING Mr. Michael Lanctot
 HERDING Ms. Nancy Bodine
 BEST IN SHOW Mrs. Ann D. Hearn

SUNDAY, SEPTEMBER 10, 2017 AKC NATIONAL OWNER-HANDLED SERIES GROUP JUDGES

SPORTING Mrs. Patricia Lanctot
 HOUND Mrs. Patricia Lanctot
 WORKING Mrs. Patricia Lanctot
 TERRIER Mrs. Patricia Lanctot
 TOY Miss Evalyn Gregory
 NON-SPORTING Miss Evalyn Gregory
 HERDING Miss Evalyn Gregory
 BEST IN SHOW Ms. Nancy Bodine

BREED LIST

SPORTING BREEDS	Saturday	Sunday
Brittany	Mrs. Judy A. Harrington	Mr. Joseph E. Gregory
Lagotti Romagnoli	Mrs. Judy A. Harrington	Mr. Joseph E. Gregory
Pointers	Mrs. Judy A. Harrington	Mr. Joseph E. Gregory
Pointers (German Shorthaired)	Mrs. Judy A. Harrington	Mr. Joseph E. Gregory
Pointers (German Wirehaired)	Mrs. Judy A. Harrington	Mr. Joseph E. Gregory
Retrievers (Chesapeake Bay)	Mrs. Judy A. Harrington	Mr. Joseph E. Gregory
Retrievers (Curly-Coated)	Mrs. Judy A. Harrington	Mr. Joseph E. Gregory
Retrievers (Flat-Coated)	Mr. Joseph E. Gregory	Mrs. Judy A. Harrington

SATURDAY ONLY: Veteran Dog Class; Veteran Bitch Class; Working Dog Class; Working Bitch Class

SATURDAY SPECIALTY SHOW SWEEPSTAKES & VETERAN SWEEPSTAKES Judge- Ms. Nikki Runyan

Retrievers (Golden)	Mrs. Judy A. Harrington	Mr. Joseph E. Gregory
Retrievers (Labrador)	Mrs. Patricia Lanctot	Mr. Michael Lanctot
Retrievers (Nova Scotia Duck Tolling)	Mrs. Judy A. Harrington	Mr. Joseph E. Gregory

Setters (English)	Mrs. Judy A. Harrington	Mr. Joseph E. Gregory
Setters (Gordon)	Mrs. Judy A. Harrington	Mr. Joseph E. Gregory
Setters (Irish)	Mrs. Judy A. Harrington	Mr. Joseph E. Gregory
Setters (Irish Red & White)	Mrs. Judy A. Harrington	Mr. Joseph E. Gregory
Spaniels (American Water)	Mrs. Judy A. Harrington	Mr. Joseph E. Gregory
Spaniels (Boykin)	Mrs. Judy A. Harrington	Mr. Joseph E. Gregory
Spaniels (Cumber)	Mrs. Judy A. Harrington	Mr. Joseph E. Gregory
Spaniels (Cocker) Black	Mrs. Judy A. Harrington	Mr. Joseph E. Gregory
Spaniels (Cocker) ASCOB	Mrs. Judy A. Harrington	Mr. Joseph E. Gregory
Spaniels (Cocker) Parti-Color	Mrs. Judy A. Harrington	Mr. Joseph E. Gregory
Spaniels (English Cocker)	Mrs. Judy A. Harrington	Mr. Joseph E. Gregory
Spaniels (English Springer)	Mrs. Judy A. Harrington	Mr. Joseph E. Gregory
Spaniels (Field)	Mrs. Judy A. Harrington	Mr. Joseph E. Gregory
Spaniels (Irish Water)	Mrs. Judy A. Harrington	Mr. Joseph E. Gregory
Spaniels (Sussex)	Mrs. Judy A. Harrington	Mr. Joseph E. Gregory
Spaniels (Welsh Springer)	Mrs. Judy A. Harrington	Mr. Joseph E. Gregory
Spinoni Italiani	Mrs. Judy A. Harrington	Mr. Joseph E. Gregory
Vizslas	Mrs. Judy A. Harrington	Mr. Joseph E. Gregory
Weimaraners	Mrs. Judy A. Harrington	Mr. Joseph E. Gregory
Wirehaired Pointing Griffons	Mrs. Judy A. Harrington	Mr. Joseph E. Gregory
Wirehaired Vizslas	Mrs. Judy A. Harrington	Mr. Joseph E. Gregory

HOUND BREEDS

Saturday	Sunday	
Afghan Hounds	Mrs. Patricia Lanctot	Ms. Nancy Bodine
American English Coonhounds	Mrs. Patricia Lanctot	Ms. Nancy Bodine
American Foxhounds	Mrs. Patricia Lanctot	Ms. Nancy Bodine
Basenjis	Mrs. Patricia Lanctot	Ms. Nancy Bodine
Basset Hounds	Mrs. Patricia Lanctot	Ms. Nancy Bodine
Beagles (13 Inches)	Mrs. Patricia Lanctot	Ms. Nancy Bodine
Beagles (15 Inches)	Mrs. Patricia Lanctot	Ms. Nancy Bodine
Black & Tan Coonhounds	Mrs. Patricia Lanctot	Ms. Nancy Bodine
Bloodhounds	Mrs. Patricia Lanctot	Ms. Nancy Bodine
Bluetick Coonhounds	Mrs. Patricia Lanctot	Ms. Nancy Bodine
Borzoi	Mrs. Patricia Lanctot	Ms. Nancy Bodine
Cirneco dell'Etna	Mrs. Patricia Lanctot	Ms. Nancy Bodine
Dachshunds (Longhaired)	Mrs. Patricia Lanctot	Ms. Nancy Bodine

Open classes divided: same as in Smooth Variety

Dachshunds (Smooth) Mrs. Patricia Lanctot Ms. Nancy Bodine

Open classes divided: Miniature-for dogs & bitches 11 lbs. and under at 12 mos. of age and older.

Standard-for dogs & bitches over 11 lbs. and under 11 lbs. if less than 12 mos. of age.

Dachshunds (Wirehaired) Mrs. Patricia Lanctot Ms. Nancy Bodine

Open classes divided: same as in Smooth Variety

English Foxhounds	Mrs. Patricia Lanctot	Ms. Nancy Bodine
Greyhounds	Mrs. Patricia Lanctot	Ms. Nancy Bodine
Harriers	Mrs. Patricia Lanctot	Ms. Nancy Bodine
Ibizan Hounds	Mrs. Patricia Lanctot	Ms. Nancy Bodine
Irish Wolfhounds	Mrs. Patricia Lanctot	Ms. Nancy Bodine
Norwegian Elkhounds	Mrs. Patricia Lanctot	Ms. Nancy Bodine
Otterhounds	Mrs. Patricia Lanctot	Ms. Nancy Bodine
Pelitis Bassets Griffons Vendeens	Mrs. Patricia Lanctot	Ms. Nancy Bodine
Pharaoh Hounds	Mrs. Patricia Lanctot	Ms. Nancy Bodine
Plotts	Mrs. Patricia Lanctot	Ms. Nancy Bodine
Portuguese Podengo Pequenos	Mrs. Patricia Lanctot	Ms. Nancy Bodine

Open classes divided: Smooth Coat; Wire Coat

Redbone Coonhounds	Mrs. Patricia Lanctot	Ms. Nancy Bodine
Rhodesian Ridgebacks	Mrs. Patricia Lanctot	Ms. Nancy Bodine
Salukis	Mrs. Patricia Lanctot	Ms. Nancy Bodine
Scottish Deerhounds	Mrs. Patricia Lanctot	Ms. Nancy Bodine
Stoughis	Mrs. Patricia Lanctot	Ms. Nancy Bodine
Treering Walker Coonhounds	Mrs. Patricia Lanctot	Ms. Nancy Bodine
Whippets	Mrs. Patricia Lanctot	Ms. Nancy Bodine

WORKING BREEDS

Saturday	Sunday	
Akitas	Mr. Joseph E. Gregory	Mrs. Judy A. Harrington
Alaskan Malamutes	Mr. Joseph E. Gregory	Mrs. Judy A. Harrington
Anatolian Shepherd Dogs	Mr. Joseph E. Gregory	Mrs. Judy A. Harrington
Bernese Mountain Dogs	Mr. Joseph E. Gregory	Mrs. Judy A. Harrington
Black Russian Terriers	Mr. Joseph E. Gregory	Mrs. Judy A. Harrington

Mail Early-Entries Close Wednesday Noon (EDT), August 23, 2017

11

Boerboels	Mr. Joseph E. Gregory	Mrs. Judy A. Harrington
Boxers	Miss Evalyn Gregory	Mrs. Judy A. Harrington
Open classes divided: Brindle; Fawn		
Bullmastiffs	Mr. Joseph E. Gregory	Mrs. Judy A. Harrington
Cane Corsos	Mr. Joseph E. Gregory	Mrs. Judy A. Harrington
Chinooks	Mr. Joseph E. Gregory	Mrs. Judy A. Harrington
Doberman Pinschers	Mr. Joseph E. Gregory	Mrs. Judy A. Harrington
Open classes divided: Black; Any other allowed color		
Dogues de Bordeaux	Mr. Joseph E. Gregory	Mrs. Judy A. Harrington
German Pinschers	Mr. Joseph E. Gregory	Mrs. Judy A. Harrington
Giant Schnauzers	Mr. Joseph E. Gregory	Mrs. Judy A. Harrington
Great Danes	Mr. Joseph E. Gregory	Mrs. Judy A. Harrington
Open classes divided: Black; Blue; Brindle; Fawn; Harlequin; Mantle		
Great Pyrenees	Mr. Joseph E. Gregory	Mrs. Judy A. Harrington
Greater Swiss Mountain Dogs	Mr. Joseph E. Gregory	Mrs. Judy A. Harrington
Komondors	Mr. Joseph E. Gregory	Mrs. Judy A. Harrington
Kuvaszok	Mr. Joseph E. Gregory	Mrs. Judy A. Harrington
Leonbergers	Mr. Joseph E. Gregory	Mrs. Judy A. Harrington
Mastiffs	Mr. Joseph E. Gregory	Mrs. Judy A. Harrington
Neapolitan Mastiffs	Mr. Joseph E. Gregory	Mrs. Judy A. Harrington
Newfoundlands	Mr. Joseph E. Gregory	Mrs. Judy A. Harrington
Portuguese Water Dogs	Mr. Joseph E. Gregory	Mrs. Judy A. Harrington
Rottweilers	Mr. Joseph E. Gregory	Mrs. Judy A. Harrington
St. Bernards	Mr. Joseph E. Gregory	Mrs. Judy A. Harrington
Open classes divided: Longhaired; Shorthaired		
Samoyeds	Mr. Joseph E. Gregory	Mrs. Judy A. Harrington
Siberian Huskies	Mr. Joseph E. Gregory	Mrs. Judy A. Harrington
Standard Schnauzers	Mr. Joseph E. Gregory	Mrs. Judy A. Harrington
Tibetan Mastiffs	Mr. Joseph E. Gregory	Mrs. Judy A. Harrington

TERRIER BREEDS Saturday Sunday

Airedale Terriers	Mr. Michael Lanctot	Mrs. Ann D. Hearn
American Hairless Terrier	Mr. Michael Lanctot	Mrs. Ann D. Hearn
American Staffordshire Terriers	Mr. Michael Lanctot	Mrs. Ann D. Hearn
Australian Terriers	Mr. Michael Lanctot	Mrs. Ann D. Hearn
Bedlington Terriers	Mr. Michael Lanctot	Mrs. Ann D. Hearn
Border Terriers	Mr. Michael Lanctot	Mrs. Ann D. Hearn
Bull Terriers (Colored)	Mr. Michael Lanctot	Mrs. Ann D. Hearn
Bull Terriers (White)	Mr. Michael Lanctot	Mrs. Ann D. Hearn
Cairn Terriers	Mr. Michael Lanctot	Mrs. Ann D. Hearn
Cesky Terriers	Mr. Michael Lanctot	Mrs. Ann D. Hearn
Dandie Dinmont Terriers	Mr. Michael Lanctot	Mrs. Ann D. Hearn
Fox Terriers (Smooth)	Mr. Michael Lanctot	Mrs. Ann D. Hearn
Fox Terriers (Wire)	Mr. Michael Lanctot	Mrs. Ann D. Hearn
Glen of Imaal Terriers	Mr. Michael Lanctot	Mrs. Ann D. Hearn
Irish Terriers	Mr. Michael Lanctot	Mrs. Ann D. Hearn
Kerry Blue Terriers	Mr. Michael Lanctot	Mrs. Ann D. Hearn
Lakeland Terriers	Mr. Michael Lanctot	Mrs. Ann D. Hearn
Manchester Terriers (Standard)	Mr. Michael Lanctot	Mrs. Ann D. Hearn
Miniature Bull Terriers	Mr. Michael Lanctot	Mrs. Ann D. Hearn
Miniature Schnauzers	Mr. Michael Lanctot	Mrs. Ann D. Hearn
Norfolk Terriers	Mr. Michael Lanctot	Mrs. Ann D. Hearn
Norwich Terriers	Mr. Michael Lanctot	Mrs. Ann D. Hearn
Parson Russell Terriers	Mr. Michael Lanctot	Mrs. Ann D. Hearn
Rat Terriers	Mr. Michael Lanctot	Mrs. Ann D. Hearn
Russell Terriers	Mr. Michael Lanctot	Mrs. Ann D. Hearn
Scottish Terriers	NOT OFFERED
Sealyham Terriers	Mr. Michael Lanctot	Mrs. Ann D. Hearn
Skye Terriers	Mr. Michael Lanctot	Mrs. Ann D. Hearn
Soft Coated Wheaten Terriers	Mr. Michael Lanctot	Mrs. Ann D. Hearn
Staffordshire Bull Terriers	Mr. Michael Lanctot	Mrs. Ann D. Hearn
Welsh Terriers	Mr. Michael Lanctot	Mrs. Ann D. Hearn
West Highland White Terriers	Mr. Michael Lanctot	Mrs. Ann D. Hearn

TOY BREEDS Saturday Sunday

Affenpinschers	Mrs. Ann D. Hearn	Miss Evalyn Gregory
Brussels Griffons	Mrs. Ann D. Hearn	Miss Evalyn Gregory
Cavalier King Charles Spaniels	Mrs. Ann D. Hearn	Miss Evalyn Gregory
Chihuahuas (Long Coat)	Mrs. Ann D. Hearn	Miss Evalyn Gregory

12 Kenosha Kennel Club, Inc., Saturday, September 9 & Sunday, September 10, 2017

Chihuahuas (Smooth Coat)	Mrs. Ann D. Hearn	Miss Evalyn Gregory
Chinese Crested	Mrs. Ann D. Hearn	Miss Evalyn Gregory
English Toy Spaniels (Blenheim & Prince Charles)	Mrs. Ann D. Hearn	Miss Evalyn Gregory
English Toy Spaniels (King Charles & Ruby)	Mrs. Ann D. Hearn	Miss Evalyn Gregory
Havanese	Mrs. Ann D. Hearn	Miss Evalyn Gregory
Italian Greyhounds	Mrs. Ann D. Hearn	Miss Evalyn Gregory
Japanese Chin	Mrs. Ann D. Hearn	Miss Evalyn Gregory
Maltese	Mrs. Ann D. Hearn	Miss Evalyn Gregory
Manchester Terriers (Toy)	Mrs. Ann D. Hearn	Miss Evalyn Gregory
Miniature Pinschers	Mr. Michael Lanctot	Miss Evalyn Gregory
Papillons	Mrs. Ann D. Hearn	Miss Evalyn Gregory
Pekingese	Mrs. Ann D. Hearn	Miss Evalyn Gregory
Open classes divided: Under 8 lbs. if 12 mos. old or older; 8 lbs. & over (& under 8 lbs. if less than 12 mos old.)		
Pomeranians	Mrs. Ann D. Hearn	Miss Evalyn Gregory
Poodles (Toy)	Mrs. Ann D. Hearn	Miss Evalyn Gregory
Pugs	Mrs. Ann D. Hearn	Miss Evalyn Gregory
Shih Tzu	Mrs. Ann D. Hearn	Miss Evalyn Gregory
Silky Terriers	Mrs. Ann D. Hearn	Miss Evalyn Gregory
Toy Fox Terriers	Mrs. Ann D. Hearn	Miss Evalyn Gregory
Yorkshire Terriers	Mrs. Ann D. Hearn	Miss Evalyn Gregory

NON-SPORTING BREEDS Saturday Sunday

American Eskimo Dogs	Mr. Michael Lanctot	Mrs. Patricia Lanctot
Bichons Frises	Mr. Michael Lanctot	Mrs. Patricia Lanctot
Boston Terriers	Mr. Michael Lanctot	Mrs. Patricia Lanctot
Open classes divided: Under 15 lbs.; 15 lbs & under 20 lbs.; 20 lbs. & not to exceed 25 lbs.		
Bulldogs	Mr. Michael Lanctot	Mrs. Patricia Lanctot
Chinese Shar-Pei	Mr. Michael Lanctot	Mrs. Patricia Lanctot
Chow Chows	Miss Evalyn Gregory	Mrs. Patricia Lanctot
Open classes divided: Black, Red, AOC & Smooth Coat		
SATURDAY & SUNDAY: Veteran Dog Class; Veteran Bitch Class		
Coton de Tulear	Mr. Michael Lanctot	Mrs. Patricia Lanctot
Dalmatians	Mr. Michael Lanctot	Mrs. Patricia Lanctot
Finnish Spitz	Mr. Michael Lanctot	Mrs. Patricia Lanctot
French Bulldogs	Mr. Michael Lanctot	Mrs. Patricia Lanctot
Keeshonden	Mr. Michael Lanctot	Mrs. Patricia Lanctot
Lhasa Apsos	Mr. Michael Lanctot	Mrs. Patricia Lanctot
Lowchen	Mr. Michael Lanctot	Mrs. Patricia Lanctot
Norwegian Lundehund	Mr. Michael Lanctot	Mrs. Patricia Lanctot
Poodles (Miniature)	Mr. Michael Lanctot	Mrs. Patricia Lanctot
Poodles (Standard)	Mr. Michael Lanctot	Mrs. Patricia Lanctot
Schipperkes	Mr. Michael Lanctot	Mrs. Patricia Lanctot
Shiba Inu	Mr. Michael Lanctot	Mrs. Patricia Lanctot
Tibetan Spaniels	Mr. Michael Lanctot	Mrs. Patricia Lanctot
Tibetan Terriers	Mr. Michael Lanctot	Mrs. Patricia Lanctot
Xoloitzcuintli	Mr. Michael Lanctot	Mrs. Patricia Lanctot
Open classes divided: Toy; Miniature & Standard		

HERDING BREEDS Saturday Sunday

Australian Cattle Dogs	Ms. Nancy Bodine	Mr. Michael Lanctot
Australian Shepherds	Ms. Nancy Bodine	Mr. Michael Lanctot
Bearded Collies	Ms. Nancy Bodine	Mr. Michael Lanctot
Beaucerons	Ms. Nancy Bodine	Mr. Michael Lanctot
Belgian Malinois	Ms. Nancy Bodine	Mr. Michael Lanctot
Belgian Sheepdogs	Ms. Nancy Bodine	Mr. Michael Lanctot
Belgian Tervuren	Ms. Nancy Bodine	Mr. Michael Lanctot
Bergamascos	Ms. Nancy Bodine	Mr. Michael Lanctot
Berger Picard	Ms. Nancy Bodine	Mr. Michael Lanctot
Border Collies	Ms. Nancy Bodine	Mr. Michael Lanctot
Bouvier des Flandres	Ms. Nancy Bodine	Mr. Michael Lanctot
Briards	Ms. Nancy Bodine	Mr. Michael Lanctot
Canaan Dogs	Ms. Nancy Bodine	Mr. Michael Lanctot
Cardigan Welsh Corgis	Ms. Nancy Bodine	Mr. Michael Lanctot
Collies (Rough)	Ms. Nancy Bodine	Mr. Michael Lanctot
Open classes divided: Blue Merle; Sable & White; Tri Color; White		
Collies (Smooth)	Ms. Nancy Bodine	Mr. Michael Lanctot
Entlebucher Mountain Dogs	Ms. Nancy Bodine	Mr. Michael Lanctot

Finnish Lapphunds	Ms. Nancy Bodine	Mr. Michael Lanctot
German Shepherd Dogs	NOT OFFERED	NOT OFFERED
Icelandic Sheepdogs	Ms. Nancy Bodine	Mr. Michael Lanctot
Miniature American Shepherds	Ms. Nancy Bodine	Mr. Michael Lanctot
Norwegian Buhunds	Ms. Nancy Bodine	Mr. Michael Lanctot
Old English Sheepdogs	Ms. Nancy Bodine	Mr. Michael Lanctot
Pembroke Welsh Corgis	Ms. Nancy Bodine	Mr. Michael Lanctot
Polish Lowland Sheepdogs	Ms. Nancy Bodine	Mr. Michael Lanctot
Pulik	Ms. Nancy Bodine	Mr. Michael Lanctot
Pumik	Ms. Nancy Bodine	Mr. Michael Lanctot
Pyrenean Shepherds	Ms. Nancy Bodine	Mr. Michael Lanctot
Shetland Sheepdogs	Ms. Nancy Bodine	Mr. Michael Lanctot
Open classes divided: Sable & White; Any other allowed color.		
Spanish Water Dogs	Ms. Nancy Bodine	Mr. Michael Lanctot
Swedish Vallhunds	Ms. Nancy Bodine	Mr. Michael Lanctot

MISCELLANEOUS BREEDS **Saturday** **Sunday**

Puppy Class, Bred-by-Exhibitor Class and Open Class will be offered for each breed, divided by sex.

Azawakhs	Miss Evalyn Gregory	Mrs. Ann D. Hearn
Barbets	Miss Evalyn Gregory	Mrs. Ann D. Hearn
Belgian Laekenois	Miss Evalyn Gregory	Mrs. Ann D. Hearn
Dogo Argentinos	Miss Evalyn Gregory	Mrs. Ann D. Hearn
Dutch Shepherds	Miss Evalyn Gregory	Mrs. Ann D. Hearn
Grand Basset Griffon Vendeens	Miss Evalyn Gregory	Mrs. Ann D. Hearn
Nederlandse Kooikerhondjes	Miss Evalyn Gregory	Mrs. Ann D. Hearn
Norrbottenspets	Miss Evalyn Gregory	Mrs. Ann D. Hearn
Peruvian Inca Orchids	Miss Evalyn Gregory	Mrs. Ann D. Hearn
Portuguese Podengos	Miss Evalyn Gregory	Mrs. Ann D. Hearn

Dogs entered in Miscellaneous Classes are not eligible for points toward AKC Championship & are not eligible to compete in Variety Groups.

OBEDIENCE TRIAL **Saturday** **Sunday**

Novice A Class	Mrs. Diane J. Propst	Mrs. Jill K. Jones
Novice B Class	Mrs. Diane J. Propst	Mrs. Jill K. Jones
Open A Class	Mrs. Jill K. Jones	Mrs. Diane J. Propst
Open B Class	Mrs. Jill K. Jones	Mrs. Diane J. Propst
Utility A Class	Mrs. Jill K. Jones	Mrs. Diane J. Propst
Utility B Class	Mrs. Jill K. Jones	Mrs. Diane J. Propst
Preferred Novice Class	Mrs. Diane J. Propst	Mrs. Jill K. Jones
Preferred Open Class	Mrs. Jill K. Jones	Mrs. Diane J. Propst
Preferred Utility Class	Mrs. Jill K. Jones	Mrs. Diane J. Propst
Beginner Novice A Class	Mrs. Diane J. Propst	Mrs. Jill K. Jones
Beginner Novice B Class	Mrs. Diane J. Propst	Mrs. Jill K. Jones

JUNIOR SHOWMANSHIP **Saturday** **Sunday**

Novice Junior Class	Miss Evalyn Gregory	Mrs. Ann D. Hearn
Novice Intermediate Class	Miss Evalyn Gregory	Mrs. Ann D. Hearn
Novice Senior Class	Miss Evalyn Gregory	Mrs. Ann D. Hearn
Open Junior Class	Miss Evalyn Gregory	Mrs. Ann D. Hearn
Open Intermediate Class	Miss Evalyn Gregory	Mrs. Ann D. Hearn
Open Senior Class	Miss Evalyn Gregory	Mrs. Ann D. Hearn
Master Class	Miss Evalyn Gregory	Mrs. Ann D. Hearn

RALLY TRIAL **Saturday** **Sunday**

Novice A Class	Mrs. Diane J. Propst	Mrs. Jill K. Jones
Novice B Class	Mrs. Diane J. Propst	Mrs. Jill K. Jones
Advanced A Class	Mrs. Diane J. Propst	Mrs. Jill K. Jones
Advanced B Class	Mrs. Diane J. Propst	Mrs. Jill K. Jones
Excellent A Class	Mrs. Diane J. Propst	Mrs. Jill K. Jones
Excellent B Class	Mrs. Diane J. Propst	Mrs. Jill K. Jones

SATURDAY, SEPTEMBER 9, 2017

BEST IN SHOW, RESERVE BEST IN SHOW AND VARIETY GROUP PRIZES

BEST IN SHOW

\$150.00 CASH and RED, WHITE & BLUE ROSETTE

offered by Kenosha Kennel Club, Inc.

RESERVE BEST IN SHOW

\$75.00 CASH and YELLOW & WHITE ROSETTE

offered by Kenosha Kennel Club, Inc.

VARIETY GROUP PRIZES

FIRST IN EACH VARIETY GROUP

\$50.00 CASH *offered by Kenosha Kennel Club, Inc.*

Rosettes are offered for First through Fourth Place in each Variety Group by Kenosha Kennel Club, Inc.

ALL TROPHIES MUST BE CLAIMED DAY OF SHOW -NONE WILL BE MAILED-

SATURDAY, SEPTEMBER 9, 2017 BREED PRIZES

SPORTING BREEDS

RETRIEVERS (FLAT-COATED)

The Flat-Coated Retriever Society of America, Inc., will support the entry of their Breed at this Show with a Sweepstakes & Veteran Sweepstakes EVENT # 2017146040.

3-streamer Rosettes for Best of Breed, Best of Opposite Sex to Best of Breed, Best of Winners, Select Dog, Select Bitch, Winners Dog, Reserve Winners Dog, Winners Bitch & Reserve Winners Bitch are offered by Kenosha Kennel Club, Inc.

1-streamer Rosettes First in Each Regular & Non-Regular Class are offered by Kenosha Kennel Club, Inc.

Flatcoat Exhibitors are invited to join us for a complementary lunch on Saturday at our area (Education Bldg). Dishes to pass, snacks, desserts or chips are welcome!

The following Prizes are offered by the Flat-Coated Retriever Club of Illinois.

BEST OF BREED-\$50.00 Cash, Embroidered Flat-Coated Retriever Towel & Stemless Wine Glasses.

BEST OF OPPOSITE SEX TO BEST OF BREED-\$50.00 Cash, Embroidered Flat-Coated Retriever Towel & Stemless Wine Glasses.

BEST OF WINNERS-\$15.00 Cash.

SELECT DOG-\$25.00 Cash, Embroidered Flat-Coated Retriever Towel & Stemless Wine Glasses.

SELECT BITCH-\$25.00 Cash, Embroidered Flat-Coated Retriever Towel & Stemless Wine Glasses.

WINNERS DOG-\$25.00 Cash, Embroidered Flat-Coated Retriever Towel & Stemless Wine Glasses.

WINNERS BITCH-\$25.00 Cash, Embroidered Flat-Coated Retriever Towel & Stemless Wine Glasses.

PUPPY DOG CLASS, 6 MOS. & UNDER 9 MOS., 1ST-\$25.00 Cash.

PUPPY DOG CLASS, 9 MOS. & UNDER 12 MOS., 1ST-\$25.00 Cash.

12 MOS. & UNDER 18 MOS., DOG CLASS, 1ST-\$25.00 Cash.

NOVICE DOG CLASS, 1ST-\$25.00 Cash.

AMATEUR-OWNER-HANDLER DOG CLASS, 1ST-\$25.00 Cash.

BRED-BY-EXHIBITOR DOG CLASS, 1ST-\$25.00 Cash.

AMERICAN BRED DOG CLASS, 1ST-\$25.00 Cash.

OPEN DOG CLASS, 1ST-\$25.00 Cash.

PUPPY BITCH CLASS, 6 MOS. & UNDER 9 MOS., 1ST-\$25.00 Cash.

PUPPY BITCH CLASS, 9 MOS. & UNDER 12 MOS., 1ST-\$25.00 Cash.

12 MOS. & UNDER 18 MOS., BITCH CLASS, 1ST-\$25.00 Cash.

NOVICE BITCH CLASS, 1ST-\$25.00 Cash.

AMATEUR-OWNER-HANDLER BITCH CLASS, 1ST-\$25.00 Cash.

BRED-BY-EXHIBITOR BITCH CLASS, 1ST-\$25.00 Cash.

AMERICAN BRED BITCH CLASS, 1ST-\$25.00 Cash.

OPEN BITCH CLASS, 1ST-\$25.00 Cash.

VETERAN DOG CLASS, 1ST-\$30.00 Cash.

VETERAN BITCH CLASS, 1ST-\$30.00 Cash.

WORKING DOG CLASS, 1ST-\$30.00 Cash.

WORKING BITCH CLASS, 1ST-\$30.00 Cash.

RETRIEVERS (FLAT-COATED) SWEEPSTAKES Summary & Requirements

Sweepstakes is open to all Retrievers (Flat Coated) who, on the day of the Show, will be at least 6 months of age and under 18 months. All Sweepstakes Class winners will compete for Best in Sweepstakes. Sweepstakes entrants **MUST BE** entered in a regular class. Entries shall be made on the same entry form as for the regular classes. Indicate "Sweepstakes" and the appropriate age division in the space provided for "Additional Classes".

RETRIEVERS (FLAT-COATED) SWEEPSTAKES CLASSIFICATION (divided by sex)

Puppy Dogs, 6 mos. & under 9 mos. Puppy Bitches, 6 mos. & under 9 mos.
 Puppy Dogs, 9 mos. & under 12 mos. Puppy Bitches, 9 mos. & under 12 mos.
 Dogs, 12 mos. & under 18 mos. Bitches, 12 mos. & under 18 mos.

BEST IN SWEEPSTAKES • BEST OF OPPOSITE SEX TO BEST IN SWEEPSTAKES**RETRIEVERS (FLAT-COATED) SWEEPSTAKES PRIZE MONIES**

After 35% has been deducted to defray expenses, the remainder will be divided as follows:

FIRST PRIZE	40%
SECOND PRIZE	30%
THIRD PRIZE	20%
FOURTH PRIZE	10%

All prize money not awarded will be retained by the Club.

RETRIEVERS (FLAT-COATED) SWEEPSTAKES PRIZES

1-streamer Rosettes are offered for Best in Sweepstakes & Best of Opposite Sex to Best in Sweepstakes by Kenosha Kennel Club, Inc.

The following Prizes are offered by Flat-Coated Retriever Club of Illinois.

BEST IN SWEEPSTAKES-\$30.00 Cash & 8" x 10" Show Picture.

BEST OF OPPOSITE SEX TO BEST IN SWEEPSTAKES-\$30.00 Cash & 8" x 10" Show Picture.

RETRIEVERS (FLAT-COATED) VETERAN SWEEPSTAKES Summary & Requirements

The Veteran Sweepstakes will be for all Retrievers (Flat Coated) who, on the day of the Show, will be 7 years & older. The dogs entered in the Veteran Sweepstakes **NEED NOT** be entered in a Regular Class. Indicate Veteran Sweepstakes and age division in the "Additional Classes" box on the entry form. Neutered dogs and Spayed bitches may be entered in this class.

RETRIEVERS (FLAT-COATED) VETERAN SWEEPSTAKES CLASSIFICATION (divided by sex)

Dogs, 7 yrs. & under 9 yrs. Bitches, 7 yrs. & under 9 yrs.
 Dogs, 9 yrs. & under 11 yrs. Bitches, 9 yrs. & under 11 yrs.
 Dogs, 11 yrs. & over Bitches, 11 yrs. & over

BEST IN VETERAN SWEEPSTAKES • BEST OF OPPOSITE SEX TO BEST IN VETERAN SWEEPSTAKES**RETRIEVERS (FLAT-COATED) VETERAN SWEEPSTAKES PRIZE MONIES**

After 35% has been deducted to defray expenses, the remainder will be divided as follows:

FIRST PRIZE	40%
SECOND PRIZE	30%
THIRD PRIZE	20%
FOURTH PRIZE	10%

All prize money not awarded will be retained by the Club.

RETRIEVERS (FLAT-COATED) VETERAN SWEEPSTAKES PRIZES

1-streamer Rosettes are offered for Best In Veteran Sweepstakes & Best of Opposite Sex to Best In Veteran Sweepstakes by the Kenosha Kennel Club, Inc.

The following Prizes are offered by Flat-Coated Retriever Club of Illinois.

BEST IN VETERAN SWEEPSTAKES-\$30.00 Cash & 8" x 10" Show Picture.

BEST OF OPPOSITE SEX TO BEST IN VETERAN SWEEPSTAKES-\$30.00 Cash & 8" x 10" Show Picture.

WORKING BREEDS**MASTIFFS**

The following Prizes are offered by the Midwest Mastiff Fanciers.

BEST OF BREED-Mastiff Related Gift Basket.

BEST OF OPPOSITE SEX TO BEST OF BREED-Mastiff Related Gift Basket.

BEST OF WINNERS-Mastiff Related Gift Basket.

SELECT DOG-Mastiff Related Gift Basket.

SELECT BITCH-Mastiff Related Gift Basket.

WINNERS DOG-Mastiff Related Giant Tough Dog Toy.

WINNERS BITCH-Mastiff Related Giant Tough Dog Toy.

FIRST IN EACH REGULAR CLASS-Stainless Bucket, Toy & Treat Bag.

SECOND THROUGH FOURTH IN EACH CLASS-Mastiff Related Toy & Treat Bag.

NON-SPORTING BREEDS**CHOW CHOWS**

The Wisconsin Chow Chow Club, Inc., will consider the entry of their Breed at this Show as their Specialty Event # 2017188801.

OFFICERS

PRESIDENT	Phil DeGruy
VICE PRESIDENT	Kim Johnsen
TREASURER	Kevin Meske
SECRETARY	Vicki DeGruy

9828 E County Road A, Janesville, WI 53546 • 608-883-2452 • vicki@thunderhillchows.com

Chow Chow Exhibitors are invited to join us for a complementary lunch on Saturday at our grooming area.

Dishes to pass, snacks, desserts or chips are welcome!

AWARDS OF MERIT

The judge may, at his discretion, recall into the ring up to 10% dogs/bitches to receive Award of Merit Rosettes. These Rosettes are reserved for those quality animals the judge feels are worthy of final consideration for Best of Breed.

BREED PRIZES

The following Prizes are offered by the Members of the Wisconsin Chow Chow Club, Inc., unless otherwise specified.

3-streamer Rosettes are offered for Best of Breed, Best of Opposite Sex to Best of Breed, Best of Winners, Winners Dog, Reserve Winners Dog, Winners Bitch, Reserve Winners Bitch & Award of Merit.

BEST OF BREED-\$25.00 Applebee's Gift Card.

BEST OF BREED-Bronze Medallion offered by The Chow Chow Club, Inc.

BEST OF BREED-\$60.00 Discount Certificate toward a Full Page Ad in Chow Life Magazine offered by The Chow Chow Club, Inc.

BEST OF OPPOSITE SEX TO BEST OF BREED-\$25.00 Applebee's Gift Card.

BEST OF OPPOSITE SEX TO BEST OF BREED-Bronze Medallion offered by The Chow Chow Club, Inc.

BEST OF OPPOSITE SEX TO BEST OF BREED-\$60.00 Discount Certificate toward a Full Page Ad in Chow Life Magazine offered by The Chow Chow Club, Inc.

WINNERS DOG-\$15.00 Applebee's Gift Card.

WINNERS DOG-\$50.00 Discount Certificate toward a Full Page Ad in Chow Life Magazine offered by The Chow Chow Club, Inc.

WINNERS BITCH-\$15.00 Applebee's Gift Card.

WINNERS BITCH-\$50.00 Discount Certificate toward a Full Page Ad in Chow Life Magazine offered by The Chow Chow Club, Inc.

SATURDAY, SEPTEMBER 9, 2017 OBEDIENCE TRIAL

(German Shepherd Dogs not offered)

'Dog' means either sex.

Qualifying Scores will be Required For All Prizes

In Regular, Alternative Titling or Optional Titling Classes.

Scores from the Optional Titling Classes are not eligible for Highest Scoring Dog in the Regular or Alternative Titling Classes.

Dark Green Qualifying Score Ribbon will be given to all dogs with a Qualifying Score.

A NEW TITLE ROSETTE WILL BE GIVEN TO EACH DOG EARNING

A NEW OBEDIENCE TITLE AT THIS SHOW offered by Kenosha Kennel Club, Inc

A Refund of all but \$10.00 of the entry fee will be refunded for bitches entered in Obedience that come in season after the event closing date. A Veterinarian's certificate must be presented to the Superintendent no later than 1/2 hour prior to the start of the 1st class in the trial.

Transfers will be allowed at this Trial per AKC Regulations.

HIGHEST SCORING DOG IN REGULAR CLASSES

\$35.00 CASH and **BLUE & GOLD ROSETTE**

offered by Lori Scharneck

HIGHEST COMBINED SCORE IN OPEN B & UTILITY CLASSES

\$35.00 CASH and **BLUE & GREEN ROSETTE**

offered by Rosie Nehls.

HIGHEST SCORING DOG IN THE ALTERNATIVE TITLING CLASSES

BLUE & GOLD ROSETTE offered by Kenosha Kennel Club, Inc.

HIGHEST COMBINED SCORE IN PREFERRED OPEN & PREFERRED UTILITY CLASSES

BLUE & GREEN ROSETTE offered by Kenosha Kennel Club, Inc.

CLASS PRIZES

FIRST PLACE IN EACH REGULAR CLASS-\$20.00 Cash & 1-streamer Rosette offered by Kenosha Kennel Club, Inc.

SECOND THROUGH FOURTH PLACE IN EACH REGULAR CLASS-1-streamer Rosette offered by Kenosha Kennel Club, Inc.

SPECIAL PRIZES

HIGHEST SCORING FLAT-COATED RETRIEVER IN THE REGULAR CLASSES-\$50.00 Cash, Embroidered Flat-Coated Retriever Towel & Stemless Wine Glasses.

HIGHEST SCORING FLAT-COATED RETRIEVER NOVICE A & B CLASSES-\$25.00 Cash offered by the Flat-Coated Retriever Club of Illinois.

HIGHEST SCORING FLAT-COATED RETRIEVER OPEN A & B CLASSES-\$25.00 Cash offered by the Flat-Coated Retriever Club of Illinois.

HIGHEST SCORING FLAT-COATED RETRIEVER UTILITY A & B CLASSES-\$25.00 Cash offered by the Flat-Coated Retriever Club of Illinois.

HIGHEST SCORING MASTIFF IN THE REGULAR CLASSES-Bucket & Mastiff Related Toy.

HIGHEST SCORING SHETLAND SHEPDOG IN THE REGULAR CLASSES-\$25.00 Cash offered by Marilyn Diehl.

SATURDAY, SEPTEMBER 9, 2017 JUNIOR SHOWMANSHIP COMPETITION PRIZES

The following Prizes are offered by Kenosha Kennel Club, Inc.

BEST JUNIOR HANDLER-3-streamer Rosette.

BEST JUNIOR HANDLER-\$25.00 Best Buy Gift Certificate.

BEST JUNIOR HANDLER-8" x 10" Color Photograph offered by Booth Photography.

RESERVE BEST JUNIOR HANDLER-2-streamer Rosette.

FIRST IN EACH CLASS-\$10.00 Best Buy Gift Certificate.

SATURDAY, SEPTEMBER 9, 2017 RALLY TRIAL

(German Shepherd Dogs not offered)

'Dog' means either sex

Qualifying Scores will be Required For All Prizes In Regular Classes.

Dark Green Qualifying Score Ribbon will be given to all dogs with a Qualifying Score.

A NEW TITLE ROSETTE WILL BE GIVEN TO EACH DOG EARNING

A NEW RALLY TITLE AT THIS SHOW offered by Kenosha Kennel Club, Inc.

A Refund of all but \$10.00 of the entry fee will be refunded for bitches entered in Rally that come in season after the event closing date. A Veterinarian's certificate must be presented to the Superintendent no later than 1/2 hour prior to the start of the 1st class in the trial.

Transfers will be allowed at this Trial per AKC Regulations.

HIGHEST COMBINED SCORE IN ADVANCED B & EXCELLENT B CLASSES

\$35.00 CASH and BLUE & GREEN ROSETTE

offered by Judy Miller

CLASS PRIZES

FIRST PLACE IN EACH REGULAR CLASS-\$20.00 Cash & 1-streamer Rosette offered by offered by Kenosha Kennel Club, Inc.

SECOND THROUGH FOURTH PLACE IN EACH REGULAR CLASS-1-streamer Rosette offered by Kenosha Kennel Club, Inc.

SPECIAL PRIZES

HIGHEST SCORING CHESAPEAKE BAY RETRIEVER IN ANY RALLY CLASS-\$20.00 Cash offered by Nancy Boylan.

HIGHEST COMBINED SCORING FLAT-COATED RETRIEVER IN ADVANCED B & EXCELLENT B CLASSE-\$50.00 Cash, Embroidered Flat-Coated Retriever Towel & Stemless Wine Glasses.

HIGHEST SCORING FLAT-COATED RETRIEVER IN NOVICE A & B CLASSES-\$25.00 Cash offered by the Flat-Coated Retriever Club of Illinois.

HIGHEST SCORING FLAT-COATED RETRIEVER IN ADVANCED A & B CLASSES-\$25.00 Cash offered by the Flat-Coated Retriever Club of Illinois.

HIGHEST COMBINED SCORING MASTIFF IN ADVANCED B & EXCELLENT B CLASSE-Bucket & Mastiff Related Toy.



SUNDAY, SEPTEMBER 10, 2017

BEST IN SHOW, RESERVE BEST IN SHOW AND VARIETY GROUP PRIZES

BEST IN SHOW

\$175.00 CASH and RED, WHITE & BLUE ROSETTE

offered by Kenosha Kennel Club, Inc.

RESERVE BEST IN SHOW

\$75.00 CASH and YELLOW & WHITE ROSETTE

offered by Kenosha Kennel Club, Inc.

VARIETY GROUP PRIZES

FIRST IN EACH VARIETY GROUP

\$50.00 CASH offered by Kenosha Kennel Club, Inc.

Rosettes are offered for First through Fourth Place in each Variety Group by Kenosha Kennel Club, Inc.

ALL TROPHIES MUST BE CLAIMED DAY OF SHOW -NONE WILL BE MAILED-

SUNDAY, SEPTEMBER 10, 2017 BREED PRIZES

NON-SPORTING BREEDS

CHOW CHOWS

The Wisconsin Chow Chow Club, Inc., will consider the entry of their Breed at this Show as their Specialty EVENT # 2017188802.

OFFICERS

PRESIDENT Phil DeGruy
 VICE PRESIDENT Kim Johnsen
 TREASURER Kevin Meske
 SECRETARY Vicki DeGruy
 9828 E County Road A, Janesville, WI 53546 • 608-883-2452 • vicki@thunderhillchows.com

AWARDS OF MERIT

The judge may, at his discretion, recall into the ring up to 10% dogs/bitches to receive Award of Merit Rosettes. These Rosettes are reserved for those quality animals the judge feels are worthy of final consideration for Best of Breed.

PRIZES

The following Prizes are offered by the Members of the Wisconsin Chow Chow Club, Inc., unless otherwise specified.

3-streamer Rosettes are offered for Best of Breed, Best of Opposite Sex to Best of Breed, Best of Winners, Winners Dog, Reserve Winners Dog, Winners Bitch, Reserve Winners Bitch & Award of Merit.

BEST OF BREED-\$25.00 Applebee's Gift Card.

BEST OF BREED-Bronze Medallion offered by The Chow Chow Club, Inc.

BEST OF BREED-\$60.00 Discount Certificate toward a Full Page Ad in Chow Life Magazine offered by The Chow Chow Club, Inc.

BEST OF OPPOSITE SEX TO BEST OF BREED-\$25.00 Applebee's Gift Card.

BEST OF OPPOSITE SEX TO BEST OF BREED-Bronze Medallion offered by The Chow Chow Club, Inc.

BEST OF OPPOSITE SEX TO BEST OF BREED-\$60.00 Discount Certificate toward a Full Page Ad in Chow Life Magazine offered by The Chow Chow Club, Inc.

WINNERS DOG-\$15.00 Applebee's Gift Card.

WINNERS DOG-\$50.00 Discount Certificate toward a Full Page Ad in Chow Life Magazine offered by The Chow Chow Club, Inc.

WINNERS BITCH-\$15.00 Applebee's Gift Card.

WINNERS BITCH-\$50.00 Discount Certificate toward a Full Page Ad in Chow Life Magazine offered by The Chow Chow Club, Inc.

SUNDAY, SEPTEMBER 10, 2017 OBEDIENCE TRIAL*(German Shepherd Dogs not offered)*

'Dog' means either sex

Qualifying Scores will be Required For All Prizes**In Regular, Alternative Titling or Optional Titling Classes.****Scores from the Optional Titling Classes are not eligible for Highest Scoring Dog in the Regular or Alternative Titling Classes.****Dark Green Qualifying Score Ribbon will be given to all dogs with a Qualifying Score.****A NEW TITLE ROSETTE WILL BE GIVEN TO EACH DOG EARNING****A NEW OBEDIENCE TITLE AT THIS SHOW** offered by Kenosha Kennel Club, Inc.*A Refund of all but \$10.00 of the entry fee will be refunded for bitches entered in Obedience that come in season after the event closing date. A Veterinarian's certificate must be presented to the Superintendent no later than 1/2 hour prior to the start of the 1st class in the trial.**Transfers will be allowed at this Trial per AKC Regulations.***HIGHEST SCORING DOG IN REGULAR CLASSES****\$35.00 CASH and BLUE & GOLD ROSETTE** offered by Lori Scharneck**HIGHEST COMBINED SCORE IN OPEN B & UTILITY CLASSES****\$35.00 CASH and BLUE & GREEN ROSETTE** offered by Rosie Nehls**HIGHEST SCORING DOG IN THE ALTERNATIVE TITLING CLASSES****BLUE & GOLD ROSETTE** offered by Kenosha Kennel Club, Inc.**HIGHEST COMBINED SCORE IN PREFERRED OPEN & PREFERRED UTILITY CLASSES****BLUE & GREEN ROSETTE** offered by Kenosha Kennel Club, Inc.**CLASS PRIZES****FIRST PLACE IN EACH REGULAR CLASS-**\$20.00 Cash & 1-streamer Rosette offered by Kenosha Kennel Club, Inc.**SECOND THROUGH FOURTH PLACE IN EACH REGULAR CLASS-**1-streamer Rosette offered by Kenosha Kennel Club, Inc.**SPECIAL PRIZES****HIGHEST SCORING SHETLAND SHEEPDOG THE REGULAR CLASSES-**\$25.00 Cash offered by Marilyn Diehl.**SUNDAY, SEPTEMBER 10, 2017 JUNIOR SHOWMANSHIP COMPETITION PRIZES****The following Prizes are offered by Kenosha Kennel Club, Inc.****BEST JUNIOR HANDLER-**3-streamer Rosette.**BEST JUNIOR HANDLER-**\$25.00 Best Buy Gift Certificate.**BEST JUNIOR HANDLER-**8" x 10" Color Photograph offered by Booth Photography.**RESERVE BEST JUNIOR HANDLER-**2-streamer Rosette.**FIRST IN EACH CLASS-**\$10.00 Best Buy Gift Certificate.**SUNDAY, SEPTEMBER 10, 2017 RALLY TRIAL***(German Shepherd Dogs not offered)*

'Dog' means either sex

Qualifying Scores will be Required For All Prizes In Regular Classes.**Dark Green Qualifying Score Ribbon will be given to all dogs with a Qualifying Score.****A NEW TITLE ROSETTE WILL BE GIVEN TO EACH DOG EARNING****A NEW RALLY TITLE AT THIS SHOW** offered by Kenosha Kennel Club, Inc.*A Refund of all but \$10.00 of the entry fee will be refunded for bitches entered in Rally that come in season after the event closing date. A Veterinarian's certificate must be presented to the Superintendent no later than 1/2 hour prior to the start of the 1st class in the trial.**Transfers will be allowed at this Trial per AKC Regulations.***HIGHEST COMBINED SCORE IN ADVANCED B & EXCELLENT B CLASSES****\$35.00 CASH and BLUE & GREEN ROSETTE**

offered by Sharel Eccleston

CLASS PRIZES**FIRST PLACE IN EACH REGULAR CLASS-**1-streamer Rosette & \$20.00 Cash offered by Kenosha Kennel Club, Inc.**SECOND THROUGH FOURTH PLACE IN EACH REGULAR CLASS-**1-streamer Rosette offered by Kenosha Kennel Club, Inc.**SPECIAL PRIZES****HIGHEST SCORING CHESAPEAKE BAY RETRIEVER IN ANY RALLY CLASS-**\$20.00 Cash offered by Nancy Boylan.**NOTICE TO EXHIBITORS**

A RECORDING FEE of 50¢, and a \$3.00 AKC Event Service Fee will be required for each dog entered at any Licensed or Member Club Show, Obedience Trial or Tracking Test. If a dog is entered in more than one class in the show, a \$3.00 AKC Event Service Fee for each additional entry of the same dog in the regular and non-regular recordable single entry classes will be collected. (There is no recording fee or event service fee for junior showmanship, sweepstakes, futurities, brace/team, multi-dog classes, or special attractions.) (American Kennel Club Rule, Chapter 11, Section 2, American Kennel Club Obedience Regulation, Chapter 1, Section 9 & Tracking Regulation, Chapter 1, Section 5), Rally Trial or Agility Trial will have a \$3.50 AKC Recording Fee on the first entry & \$3.00 additional entry of same dog will be required for each entry. (American Kennel Club Rally Regulation, Chapter 1, Section 5 & Agility Trial Regulation, Chapter 1, Section 27) These Fees are to be collected by the Show-Giving Club and paid to the American Kennel Club.

IF, BECAUSE OF RIOTS, CIVIL DISTURBANCES, OR OTHER ACTS BEYOND THE CONTROL OF THE MANAGEMENT IT IS IMPOSSIBLE TO OPEN OR TO COMPLETE THIS SHOW, NO REFUND OF ENTRY FEE WILL BE MADE. THE WELL BEING OF THE DOGS, EXHIBITORS AND SPECTATORS IS OF PARAMOUNT IMPORTANCE, AND IN THE EVENT IT IS NECESSARY TO CANCEL OR STOP THE EVENT BEFORE COMPLETION, NO REFUND OF ENTRY FEE WILL BE MADE. ENTRY FEES shall not be refunded in the event that a dog is absent, disqualified, excused by Veterinarian or Judge or barred from competition by action of Show Committee. We will make every effort to find duplicate entries, but if entry is processed, NO REFUND SHALL BE MADE.

THE OWNER OR HANDLER of each dog is solely responsible for having it ready at ringside when its class is to be judged. The Show-Giving Club and Superintendent have no obligation or responsibility for providing service through a public address system, or stewards or runners for the purpose of locating dogs that are not brought into the ring when required.

ALL EXHIBITORS ARE RESPONSIBLE FOR CLEANING UP AFTER THEMSELVES AND THEIR DOGS!

ENTRY FORM changes, additions, corrections and cancellations MUST be received in writing or by telegram prior to the closing of entries, and MUST INCLUDE AKC NUMBER AND BREED OF DOG. Those received by telephone are NOT acceptable. SUBSTITUTIONS REQUIRE A NEW COMPLETED ENTRY FORM.

CANCELLATIONS MUST BE LEGIBLE AND MUST INCLUDE AKC NUMBER OR NO REFUND WILL BE ISSUED!!**A \$2.00 ADMINISTRATIVE/PROCESSING FEE PER ENTRY WILL BE DEDUCTED.****NOTE: TO FIND OUT ABOUT ANY AKC EVENT CANCELLATIONS CALL THE AKC EVENT CANCELLATION HOTLINE (877) 252-3229.**

NO ENTRY shall be made and no entry shall be accepted which specifies any condition as to its acceptance.

NO ENTRY WILL BE ACCEPTED IN THE OFFICE OF ROY JONES DOG SHOWS, INC./SLEEPER, SUPT. IF IT IS RECEIVED AFTER 12:00 NOON ON THE PUBLISHED DAY OF CLOSING. ANY ENTRY RECEIVED AFTER 12:00 NOON ON THE PUBLISHED DAY OF CLOSING WILL BE RETURNED.

DUO TO THE LARGE VOLUME OF ENTRIES COMING IN AT THE LAST MINUTE, ANY ENTRY MISSING CRUCIAL INFORMATION OR ANY FAX ENTRY MISSING AUTHORIZATION FOR US TO USE YOUR CREDIT CARD FOR ENTRY FEES AND FAX FEES, MAY NOT BE CONTACTED AND WILL NOT BE PROCESSED.

ENTRIES WILL BE ACKNOWLEDGED AFTER ENTRIES CLOSE with Ident. Card and Judging Program. Should such acknowledgment not be received by the exhibitor within a reasonable time, please notify Roy Jones Dog Shows at 260-925-0525. The person accompanying the dog must show identification before the dog will be received.

THE SHOW-GIVING CLUB, the Show Superintendent, their Agents, employees, etc., assume no responsibility for any loss, damage, or injury sustained by the exhibitors, handlers, or to any of their dogs or property, and further assume no responsibility for injury to children not under the control of their parents or guardians.

ANYONE SMOKING IN THE RINGS will be responsible for any damage done to matting due to extinguishing smoking materials on them!

ONE CHECK IS SUFFICIENT for all entries enclosed. ALL CHECKS must have Show(s) & Breed(s) entered written on the face.

EACH DOG MUST BE ENTERED ON A SEPARATE ENTRY FORM.

ONLY DOGS THAT ARE AKC ELIGIBLE ARE ALLOWED ON THE SHOW GROUNDS.

PLEASE NOTE ALL CHANGES IN INFORMATION on the entry form, otherwise they will not be made.

ALL VIDEOTAPING PHOTOGRAPHY OR ANY REPRODUCTION OF ANY MEANS during the Show requires Club permission.

ANY ENTRIES received with post-dated checks will be returned. THIRD PARTY CHECKS WILL NOT BE ACCEPTED!

PLEASE REMEMBER TO TURN OFF CELL PHONES AND/OR PAGERS BEFORE ENTERING RINGS.

STREET ADDRESS-FOR OVERNIGHT PRIVATE CARRIERS ONLY-1105 W. AUBURN DR., AUBURN, IN 46706.

Roy Jones Dog Shows, Inc., Email Address: rjds@royjonesdogshows.com

Designated ramp breeds may be examined on the ground or on a ramp during breed judging according to the sole discretion of the judge & not the exhibitor. The entire entry in that breed is to be examined on the ground or on a ramp. Approved ramp breeds:

Lagotti Romagnoli, American Water Spaniels, Boykin Spaniels, Clumber Spaniels, English Springer Spaniels, Field Spaniels, Sussex Spaniels*, Welsh Springer Spaniels, Basset Hounds*, Cirnechi dell' Etna, Whippets, American Staffordshire Terriers, Irish Terriers, Kerry Blue Terriers, Soft Coated Wheaten Terriers, Staffordshire Bull Terriers, Bulldogs*, Chinese Shar-Pei*, Chow Chows*, Finish Spitz, Keeshonden, Norwegian Buhunds, Polish Lowland Sheepdogs, Spanish Water Dogs & Norrbottenspets (misc).

*By Board approved policy Sussex Spaniels, Basset Hounds, Bulldogs, Chinese Shar-Pei & Chow Chows must be judged on the ramp in all conformation competition associated with AKC conformation dog shows or at which AKC conformation titles may be earned.

A judge requesting the use of a ramp must give reasonable notice to the Show Superintendent prior to judging. AKC approval is not required. This policy extends to Junior Showmanship, the 4-6 Month Beginner Puppy Competition, the AKC National Owner Handled Series (NOHS), and all other special attractions that offer Group and BIS competitions.

The list of Table and Ramp breeds can be found on the AKC Website under Conformation Judges - Announcements. Emergencies in emergency situations, with the approval of the Show Chair, breeds customarily examined on the ground may be examined on a ramp, not on a table. An emergency is defined as a temporary condition that arose immediately prior to or at a dog show. Convalescence from a medical procedure, illness and recuperation from injuries are examples of conditions that are not emergencies. The emergency use of a ramp may be allowed on a day and may be extended to include a cluster as well as judging either a group and/or Best In Show.

(In all but emergency situations, the exhibitor has no recourse. In an emergency situation, where use of a ramp is not indicated in the premium list, an exhibitor has the option of withdrawing their entry and receiving a refund).

TEL-A-FORM ENTRIES/R.O.C., INC. for ROY JONES DOG SHOWS/SLEEPER • FAX RULES

\$5.00 per entry (subject to change) is added for FAX entries. Along with the front and the back of each entry form, we need a cover letter stating that you authorize Roy Jones Dog Shows, Inc. to use your Visa, MasterCard, Discover or American Express for the following entry fees and fax fees. Then you need to print the card number, expiration date, Cardholders name, address, daytime phone number. A written signature on the cover letter is required. This written authorization is required to process faxed entries. **CARDHOLDERS WHOSE CHARGES ARE DECLINED BY THE BANK CARD AUTHORIZATION CENTER WILL NOT BE PROCESSED. CREDIT CARD RE-PROCESSING FEE IS \$10.00.** ALL entries, cancellations, etc., received by fax require show, breed, and AKC number. ALL transactions involving cancellations, class changes, or transfers will be charged a minimum of \$2.00 per entry. FAX ENTRIES RECEIVED AFTER NOON ON DATE OF CLOSING/ILLEGIBLE ENTRIES WILL NOT BE PROCESSED, NOR WILL NOTIFICATION BE MADE. **OUR FAX NUMBER IS 260-925-1146.**

OFFICIAL AMERICAN KENNEL CLUB ENTRY FORM

KENOSHA KENNEL CLUB, INC.

SATURDAY, SEPTEMBER 9, 2017

- All-Breed Dog Show, Obedience Trial & Juniorshowmanship EVENT # 2017042401
 Rally Trial EVENT # 2017042403

SUNDAY, SEPTEMBER 10, 2017

- All-Breed Dog Show, Obedience Trial & Juniorshowmanship EVENT # 2017042402
 Rally Trial EVENT # 2017042404

KENOSHA COUNTY FAIRGROUNDS 30820 111th St., WILMOT, WI 53192

***CHECK THE BOX(ES) INDICATING WHICH DAY(S) YOU ARE ENTERING*
 *ENTRY FORM MUST BE EXACTLY THE SAME FOR EACH DAY***

ENTRY FEES: SEE PAGE 2 FOR FEES & LIMITS

ENTRIES CLOSE at Superintendent's Office, WEDNESDAY NOON (EDT), AUGUST 23, 2017, after which time entries will not be accepted, cancelled, altered or substituted, except as provided for in Chapter 11, Section 6 of the Dog Show Rules or Chapter 1, Section 16 of The Obedience Regulations or Chapter 1, Section 13 of The Rally Regulations. **OBEDIENCE & RALLY ENTRIES CLOSE** at Superintendent's Office, WEDNESDAY NOON (EDT), AUGUST 23, 2017, unless limits are reached prior to this date. **MAKE CHECKS** and Money Orders payable to Roy Jones Dog Shows, Inc. (Returned Check Charge \$40.00). All Checks Must Have Show(s) & Breed(s) entered written on the face. **THIRD PARTY CHECKS WILL NOT BE ACCEPTED!**

ALL ENTRIES MUST BE SUBMITTED ON OFFICIAL AKC ENTRY FORMS, one dog per entry form. Photocopies of front & back will be accepted only if legible, and official AKC size.

MAIL ENTRIES with Fees to Superintendent, ROY JONES DOG SHOWS, INC., P.O. BOX 828, AUBURN, IN 46706. ENTRIES WILL NOT BE ACCEPTED WITHOUT SIGNATURE, FEES AND BACK ON ENTRY FORM WITH AGREEMENT, NOR WILL CREDIT CARDS BE ACCEPTED FOR MAIL-IN ENTRIES.

ALL ENTRIES must be submitted with checks drawn on U.S. Institutions or with International Money Orders in U.S. Funds.

I have enclosed \$_____ for my total entry fees

IMPORTANT Read *Instructions* on reverse side carefully before filling out. Numbers in the boxes indicate sections of the instructions relevant to the information needed in that box (PLEASE PRINT). Next, be sure to *read* the Agreement and *sign* on the reverse. **No form will be processed without your signature!**

Breed ⁵	Variety ¹	Sex
--------------------	----------------------	-----

Dog Show Class ^{2,3}	Class ³ Division <i>(Weight, color, etc.)</i>
-------------------------------	--

Additional Classes	Obedience Class (Jump Height)	Rally Class (Jump Height)	Junior Showmanship Class
--------------------	-------------------------------	---------------------------	--------------------------

Name of <i>(See Back)</i> Junior Handler <i>(If Any)</i>	Junior Handler Number
---	-----------------------

Full Name of Dog _____

<input type="checkbox"/> AKC® No.	<input type="checkbox"/> PAL/ILP No.	<input type="checkbox"/> Foreign Reg No.	Place of Birth <i>(Enter Country below)</i> Do not print the country in catalog	Date of Birth
Enter number here _____				

Breeder _____

Sire _____

Dam _____

Actual Owner(s)⁴
(Please Print) _____

Owner's Address _____

City	State/Prov	Zip/Postal Code
------	------------	-----------------

Telephone #	Are you a new exhibitor? <input type="checkbox"/> Yes <input type="checkbox"/> No	Owner/Handler Eligible? <input type="checkbox"/> Yes <input type="checkbox"/> No
-------------	--	---

Email Address *(An acknowledgement or receipt of entry may be sent to this email address)* _____

Name of Agent at the Show *(If any)* _____

***** Be sure to read the Agreement and *sign on the reverse.***
No form will be processed without your signature! ***

CHECK HERE IF THIS IS NEW OWNER(S) CHECK HERE IF THIS IS NEW ADDRESS

AKC Rules, Regulations, Policies and Guidelines are available on the American Kennel Club web site www.akc.org

AGREEMENT

I certify that I am the actual owner of the dog, or that I am the duly authorized agent of the actual owner whose name I have entered above. In consideration of the acceptance of this entry, I (we) agree to abide by the rules and regulations of The American Kennel Club in effect at the time of this event, and any additional rules and regulations appearing in the premium list of this event and entry form and any decision made in accord with them. I (we) agree that the club holding this event has the right to refuse this entry for cause which the club shall deem sufficient. I (we) certify and represent that the dog entered is not a hazard to persons or other dogs. In consideration of the acceptance of this entry and of the holding of this event and of the opportunity to have the dog judged and to win prizes, ribbons, or trophies, I (we) agree to hold the AKC, the event-giving club, their members, directors, governors, officers, agents, superintendents or event secretary and the owner and/or lessor of the premises and any provider of services that are necessary to hold this event and any employees or volunteers of the aforementioned parties, and any AKC approved judge, judging at this event, harmless from any claim for loss or injury which may be alleged to have been caused directly or indirectly to any person or thing by the act of this dog while in or about the event premises or grounds or near any entrance thereto, and I (we) personally assume all responsibility and liability for any such claim; and I (we) further agree to hold the aforementioned parties harmless from any claim for loss, injury or damage to this dog. Additionally, I (we) hereby assume the sole responsibility for and agree to indemnify, defend and save the aforementioned parties harmless from any and all loss and expense (including legal fees) by reason of the liability imposed by law upon any of the aforementioned parties for damage because of bodily injuries, including death at any time resulting therefrom, sustained by any person or persons, including myself (ourselves), or on account of damage to property, arising out of or in consequence of my (our) participation in this event, however such, injuries, death or property damage may be caused, and whether or not the same may have been caused or may be alleged to have been caused by the negligence of the aforementioned parties or any of their employees, agents, or any other person. I (we) agree that the determination of whether the injury is serious shall be made by the event veterinarian and is binding on me (us). **I (WE) AGREE THAT ANY CAUSE OF ACTION, CONTROVERSY OR CLAIM ARISING OUT OF OR RELATED TO THE ENTRY, EXHIBITION OR ATTENDANCE AT THE EVENT BETWEEN THE AKC AND THE EVENT-GIVING CLUB (UNLESS OTHERWISE STATED IN THIS PREMIUM LIST) AND MYSELF (OURSELVES) OR AS TO THE CONSTRUCTION, INTERPRETATION AND EFFECT OF THIS AGREEMENT SHALL BE SETTLED BY ARBITRATION PURSUANT TO THE APPLICABLE RULES OF THE AMERICAN ARBITRATION ASSOCIATION. HOWEVER, PRIOR TO ARBITRATION ALL APPLICABLE AKC BYLAWS, RULES, REGULATIONS AND PROCEDURES MUST FIRST BE FOLLOWED AS SET FORTH IN THE AKC CHARTER AND BYLAWS, RULES, REGULATIONS, PUBLISHED POLICIES AND GUIDELINES.**

Signature of owner or his agent

duly authorized to make this entry:

Telephone _____	Email _____
-----------------	-------------

INSTRUCTIONS

1. (Variety) if you are entering a dog of breed in which there are varieties for show purposes, please designate the particular variety you are entering, i.e., Cocker Spaniel (solid color black, ASCOB, parti-color), Beagles (not exceeding 13 in., over 13 in. but not exceeding 15 in.), Dachshunds (longhaired, smooth, wirehaired), Collies (rough, smooth), Bull Terriers (colored, white), Manchester Terriers (standard, toy), Chihuahuas (smooth coat, long coat), English Toy Spaniels (King Charles and Ruby, Blenheim and Prince Charles), Poodles (toy, miniature, standard).

2. The following categories of dogs may be entered and shown in Best of Breed competition: Dogs that are Champions of Record and dogs which, according to their owners' records, have completed the requirements for a championship, but whose championships are unconfirmed. The showing of unconfirmed Champions in Best of Breed competition is limited to a period of 90 days from the date of the show where the dog completed the requirements for a championship.

3. (Event Class) Consult the classification in this premium list. If the event class in which you are entering your dog is divided, then, in addition to designating the class, specify the particular division of the class in which you are entering your dog, i.e, age division, color division, weight division.

4. A dog must be entered in the name of the person who actually owned it at the time entries for an event closed. If a registered dog has been acquired by a new owner it must be entered in the name of its new owner in any event for which entries closed after the date of acquisition, regardless of whether the new owner has received the registration certificate indicating that the dog is recorded in his/her name. State on entry form whether transfer application has been mailed to the AKC. (For complete rules, refer to Chapter 11, Section 3.)

5. Mixed Breed dogs entering classes for Agility, Obedience, and Rally trials should mark Breed as "All-American Dog/Mixed Breed." Sire and Dam information shall remain blank for mixed breed entrants.

JUNIOR SHOWMANSHIP

If this entry is for Junior Showmanship, please enter the following information.

AKC Junior Handler Number _____	Junior's Date of Birth _____
---------------------------------	------------------------------

The Junior Handler number MUST be included. Should you not have your Junior Handler number, it may be obtained from the American Kennel Club, phone (919) 233-9767.

Junior Handler's Address _____

City	State/Province	Zip/Postal Code	Country <i>(if not USA)</i>
------	----------------	-----------------	-----------------------------

By signing the entry form, I (we) certify that the Junior Showman does not now, and will not at any time, act as an agent/handler for pay while continuing to compete in Junior Showmanship.

■ If this Junior Handler is not the owner of the dog identified on the face of this form, what is the relationship of the Junior Handler to the Owner?

OFFICIAL AMERICAN KENNEL CLUB ENTRY FORM

KENOSHA KENNEL CLUB, INC.

SATURDAY, SEPTEMBER 9, 2017

All-Breed Dog Show, Obedience Trial & Juniorshowmanship EVENT # 2017042401

Rally Trial EVENT # 2017042403

SUNDAY, SEPTEMBER 10, 2017

All-Breed Dog Show, Obedience Trial & Juniorshowmanship EVENT # 2017042402

Rally Trial EVENT # 2017042404

KENOSHA COUNTY FAIRGROUNDS 30820 111th St., WILMOT, WI 53192

CHECK THE BOX(ES) INDICATING WHICH DAY(S) YOU ARE ENTERING

ENTRY FORM MUST BE EXACTLY THE SAME FOR EACH DAY

ENTRY FEES: SEE PAGE 2 FOR FEES & LIMITS

ENTRIES CLOSE at Superintendent's Office, **WEDNESDAY NOON (EDT), AUGUST 23, 2017**, after which time entries will not be accepted, cancelled, altered or substituted, except as provided for in Chapter 11, Section 6 of the Dog Show Rules or Chapter 1, Section 16 of The Obedience Regulations or Chapter 1, Section 13 of The Rally Regulations. **OBEDIENCE & RALLY ENTRIES CLOSE** at Superintendent's Office, **WEDNESDAY NOON (EDT), AUGUST 23, 2017**, unless limits are reached prior to this date. **MAKE CHECKS** and Money Orders payable to Roy Jones Dog Shows, Inc. (Returned Check Charge \$40.00). All Checks Must Have Show(s) & Breed(s) entered written on the face. **THIRD PARTY CHECKS WILL NOT BE ACCEPTED!** ALL ENTRIES MUST BE SUBMITTED ON OFFICIAL AKC ENTRY FORMS, one dog per entry form. Photocopies of front & back will be accepted only if legible, and official AKC size.

MAIL ENTRIES with Fees to Superintendent, ROY JONES DOG SHOWS, INC., P.O. BOX 828, AUBURN, IN 46706.

ENTRIES WILL NOT BE ACCEPTED WITHOUT SIGNATURE, FEES AND BACK ON ENTRY FORM WITH AGREEMENT, NOR WILL CREDIT CARDS BE ACCEPTED FOR MAIL-IN ENTRIES.

ALL ENTRIES must be submitted with checks drawn on U.S. Institutions or with International Money Orders in U.S. Funds.

I have enclosed \$_____ for my total entry fees

IMPORTANT Read *Instructions* on reverse side carefully before filling out. Numbers in the boxes indicate sections of the instructions relevant to the information needed in that box (**PLEASE PRINT**). Next, be sure to **read** the Agreement and **sign** on the reverse. **No form will be processed without your signature!**

Breed ⁵	Variety ¹	Sex
--------------------	----------------------	-----

Dog Show Class ^{2,3}	Class ³ Division <i>(Weight, color, etc.)</i>
-------------------------------	--

Additional Classes	Obedience Class (Jump Height)	Rally Class (Jump Height)	Junior Showmanship Class
--------------------	-------------------------------	---------------------------	--------------------------

Name of <i>(See Back)</i> Junior Handler <i>(If Any)</i>	Junior Handler Number
---	-----------------------

Full Name of Dog

<input type="checkbox"/> AKC ⁶ No. <input type="checkbox"/> PAL/ILP No. <input type="checkbox"/> Foreign Reg No.	Place of Birth <i>(Enter Country below)</i> Do not print the country in catalog	Date of Birth
---	---	---------------

Breeder

Sire

Dam

Actual Owner(s) ⁴ <i>(Please Print)</i>

Owner's Address

City	State/Prov	Zip/Postal Code
------	------------	-----------------

Telephone#	Are you a new exhibitor? <input type="checkbox"/> Yes <input type="checkbox"/> No	Owner/Handler Eligible? <input type="checkbox"/> Yes <input type="checkbox"/> No
------------	--	---

Email Address <i>(An acknowledgement or receipt of entry may be sent to this email address)</i>

Name of Agent at the Show <i>(If any)</i>

***** Be sure to read the Agreement and sign on the reverse.
No form will be processed without your signature! *****

AKC Rules, Regulations, Policies and Guidelines are available on the American Kennel Club web site www.akc.org

AGREEMENT

I certify that I am the actual owner of the dog, or that I am the duly authorized agent of the actual owner whose name I have entered above. In consideration of the acceptance of this entry, I (we) agree to abide by the rules and regulations of The American Kennel Club in effect at the time of this event, and any additional rules and regulations appearing in the premium list of this event and entry form and any decision made in accord with them. I (we) agree that the club holding this event has the right to refuse this entry for cause which the club shall deem sufficient. I (we) certify and represent that the dog entered is not a hazard to persons or other dogs. In consideration of the acceptance of this entry and of the holding of this event and of the opportunity to have the dog judged and to win prizes, ribbons, or trophies, I (we) agree to hold the AKC, the event-giving club, their members, directors, governors, officers, agents, superintendents or event secretary and the owner and/or lessor of the premises and any provider of services that are necessary to hold this event and any employees or volunteers of the aforementioned parties, and any AKC approved judge, judging at this event, harmless from any claim for loss or injury which may be alleged to have been caused directly or indirectly to any person or thing by the act of this dog while in or about the event premises or grounds or near any entrance thereto, and I (we) personally assume all responsibility and liability for any such claim; and I (we) further agree to hold the aforementioned parties harmless from any claim for loss, injury or damage to this dog. Additionally, I (we) hereby assume the sole responsibility for and agree to indemnify, defend and save the aforementioned parties harmless from any and all loss and expense (including legal fees) by reason of the liability imposed by law upon any of the aforementioned parties for damage because of bodily injuries, including death at any time resulting therefrom, sustained by any person or persons, including myself (ourselves), or on account of damage to property, arising out of or in consequence of my (our) participation in this event, however such, injuries, death or property damage may be caused, and whether or not the same may have been caused or may be alleged to have been caused by the negligence of the aforementioned parties or any of their employees, agents, or any other person.

I (we) agree that the determination of whether the injury is serious shall be made by the event veterinarian and is binding on me (us). **I (WE) AGREE THAT ANY CAUSE OF ACTION, CONTROVERSY OR CLAIM ARISING OUT OF OR RELATED TO THE ENTRY, EXHIBITION OR ATTENDANCE AT THE EVENT BETWEEN THE AKC AND THE EVENT-GIVING CLUB (UNLESS OTHERWISE STATED IN THIS PREMIUM LIST) AND MYSELF (OURSELVES) OR AS TO THE CONSTRUCTION, INTERPRETATION AND EFFECT OF THIS AGREEMENT SHALL BE SETTLED BY ARBITRATION PURSUANT TO THE APPLICABLE RULES OF THE AMERICAN ARBITRATION ASSOCIATION. HOWEVER, PRIOR TO ARBITRATION ALL APPLICABLE AKC BYLAWS, RULES, REGULATIONS AND PROCEDURES MUST FIRST BE FOLLOWED AS SET FORTH IN THE AKC CHARTER AND BYLAWS, RULES, REGULATIONS, PUBLISHED POLICIES AND GUIDELINES.**

Signature of owner or his agent

duly authorized to make this entry:

Telephone	Email
-----------	-------

INSTRUCTIONS

1. (Variety) If you are entering a dog of breed in which there are varieties for show purposes, please designate the particular variety you are entering, i.e., Cocker Spaniel (solid color black, ASCOB, parti-color), Beagles (not exceeding 13 in., over 13 in. but not exceeding 15 in.), Dachshunds (longhaired, smooth, wirehaired), Collies (rough, smooth), Bull Terriers (colored, white), Manchester Terriers (standard, toy), Chihuahuas (smooth coat, long coat), English Toy Spaniels (King Charles and Ruby, Blenheim and Prince Charles), Poodles (toy, miniature, standard).

2. The following categories of dogs may be entered and shown in Best of Breed competition: Dogs that are Champions of Record and dogs which, according to their owners' records, have completed the requirements for a championship, but whose championships are unconfirmed. The showing of unconfirmed Champions in Best of Breed competition is limited to a period of 90 days from the date of the show where the dog completed the requirements for a championship.

3. (Event Class) Consult the classification in this premium list. If the event class in which you are entering your dog is divided, then, in addition to designating the class, specify the particular division of the class in which you are entering your dog, i.e. age division, color division, weight division.

4. A dog must be entered in the name of the person who actually owned it at the time entries for an event closed. If a registered dog has been acquired by a new owner it must be entered in the name of its new owner in any event for which entries closed after the date of acquisition, regardless of whether the new owner has received the registration certificate indicating that the dog is recorded in his/her name. State on entry form whether transfer application has been mailed to the AKC. (For complete rules, refer to Chapter 11, Section 3.)

5. Mixed Breed dogs entering classes for Agility, Obedience, and Rally trials should mark Breed as "All-American Dog/Mixed Breed." Sire and Dam information shall remain blank for mixed breed entrants.

JUNIOR SHOWMANSHIP

If this entry is for Junior Showmanship, please enter the following information.

AKC Junior Handler Number	Junior's Date of Birth
---------------------------	------------------------

The Junior Handler number MUST be included. Should you not have your Junior Handler number, it may be obtained from the American Kennel Club, phone (919) 233-9767.

Junior Handler's Address

City	State/Province	Zip/Postal Code	Country <i>(if not USA)</i>
------	----------------	-----------------	-----------------------------

By signing the entry form, I (we) certify that the Junior Showman does not now, and will not at any time, act as an agent/handler for pay while continuing to compete in Junior Showmanship.

■ If this Junior Handler is not the owner of the dog identified on the face of this form, what is the relationship of the Junior Handler to the Owner?

CHECK HERE IF THIS IS NEW OWNER(S) CHECK HERE IF THIS IS NEW ADDRESS