

PREMIUM LIST

(UNBENCHED)

EVENT #s 2018063407,
2018063404, 2018063409
& 2018063408

**91st & 92nd ALL-BREED DOG SHOWS w/ 2 OBEDIENCE TRIALS,
2 JUNIOR SHOWMANSHIP COMPETITIONS & 2 RALLY TRIALS**

INDIANHEAD KENNEL CLUB

(Licensed by the American Kennel Club)
In the Heart of Wisconsin's Indianhead Country



EAU CLAIRE COUNTY FAIR GROUNDS EXPOSITION CENTER

5530 Fairview Drive, EAU CLAIRE, WI 54701

SATURDAY, MAY 12, 2018

SUNDAY, MAY 13, 2018

NEW EXHIBITOR - BRIEFING • NEW EXHIBITOR, ANY EXHIBITOR

Please come to Superintendent's Table between 8:30 - 10:30 AM each day.

THESE SHOWS WILL BE HELD INDOORS & OUTDOORS

Toy, Terrier and Non-Sporting breeds will be judged in the climate controlled Exhibit Hall. All other breeds will be judged in large outdoor rings, weather permitting. Obedience and Rally Trials will be held indoors in building D. (Vendors will be indoors in building A.)

ENTRIES CLOSE at the Superintendent's Office, WEDNESDAY NOON (EDT), APRIL 25, 2018, AFTER WHICH TIME ENTRIES WILL NOT BE ACCEPTED, CANCELLED, ALTERED OR SUBSTITUTED, EXCEPT AS PROVIDED FOR IN CHAPTER 11, SECTION 6 OF THE DOG SHOW RULES OR CHAPTER 1, SECTION 16 OF THE OBEDIENCE REGULATIONS OR CHAPTER 1, SECTION 13 OF THE RALLY REGULATIONS. OBEDIENCE & RALLY ENTRIES CLOSE at the Superintendent's Office, WEDNESDAY NOON (EDT), APRIL 25, 2018, UNLESS LIMITS HAVE BEEN REACHED PRIOR TO THIS DATE. *Obedience & Rally transfers will be allowed for each Trial per AKC Regulations.*

THIS CLUB WILL NOT MAINTAIN A WAIT LIST FOR OBEDIENCE OR RALLY

OBEDIENCE & RALLY ENTRIES ARE LIMITED TO 8 HOURS PER JUDGE EACH DAY.

OBEDIENCE & RALLY EXHIBITORS PLEASE NOTE!

Entries are open to All-American dogs listed in the AKC Canine Partners Program.

SUPPORTED ENTRIES BOTH DAYS

German Shepherd Dog Club of Minneapolis & St. Paul



American
Kennel Club

CERTIFICATION Permission has been granted by the American Kennel Club for the holding of this event under American Kennel Club rules and regulations.

GINA M. DINARDO, Executive Secretary

SHOW HOURS EACH DAY 8:00 A.M. to 5:00 P.M. - CDT

Dogs are not required to be at the show until scheduled time of judging. All dogs not needed for further judging will be excused.
SHOW LOCATION will be available to exhibitors at 3:00 P.M., FRIDAY, MAY 11, 2018.
Expo Center grounds are open 24 hours a day but the buildings will be locked between 10:00pm & 6:00am each day.

ENTRY FEES-EACHDAY&LIMITS

NOTE: ENTRY FEES MUST BE RECEIVED FOR EACH ENTRY FOR EACH EVENT! IF FEES ARE RECEIVED FOR ONLY ONE EVENT, ONLY THE FIRST EVENT WILL BE PROCESSED.

ENTRY FEE is \$27.00 for the first entry of each dog for each event, except in Puppy & Bred-by-Exhibitor class which is \$20.00 for each event. Each Additional Entry of the same dog is \$22.00 for each event. JUNIOR SHOWMANSHIP is \$10.00 for each event if entered for 'Junior Showmanship Only' or if an Additional Entry. Rally is \$27.00 for the first entry for each event; each additional entry of the same dog in Rally is \$22.00 for each event. Fees include the 50¢ AKC Recording Fee and the \$3.00 AKC Event Service Fee on the first entry of a dog and a \$3.00 AKC Event Service Fee for each additional entry of the same dog in the regular and non-regular recordable single entry classes, or the \$3.50 AKC Recording Fee on each entry of a dog in Rally and a \$3.00 for each additional entry of the same dog. (There is no recording fee or event service fee for junior showmanship, sweepstakes, futurities, brace/team, multi-dog classes, or special attractions.) When a dog is entered in more than one class, the highest priced class is considered the first entry.

NOTICE: Please put breed & name of show on check.

ENTRIES CLOSE at the Superintendent's Office, **WEDNESDAY NOON (EDT), APRIL 25, 2018**, after which time entries will not be accepted, cancelled, altered or substituted, except as provided for in Chapter 11, Section 6 of the Dog Show Rules or Chapter 1, Section 16 of the Obedience Regulations or Chapter 1, Section 13 of the Rally Regulations. **OBEDIENCE & RALLY ENTRIES CLOSE** at the Superintendent's Office, **WEDNESDAY NOON (EDT), APRIL 25, 2018**, unless limits have been reached prior to this date. **MAKE CHECKS** and Money Orders payable to Roy Jones Dog Shows, Inc. (Returned Check Charge \$40.00). All Checks Must Have Show(s) & Breed(s) entered written on the face. **THIRD PARTY CHECKS WILL NOT BE ACCEPTED!**

ALL ENTRIES MUST BE SUBMITTED ON OFFICIAL AKC ENTRY FORMS, one dog per entry form. Photocopies of front & back will be accepted only if legible and official AKC size.

MAIL ENTRIES with Fees to Superintendent, ROY JONES DOG SHOWS, INC., P.O. BOX 828, AUBURN, IN 46706.

ENTRIES WILL NOT BE ACCEPTED WITHOUT SIGNATURE, FEES AND BACK ON ENTRY FORM WITH AGREEMENT, NOR WILL CREDIT CARDS BE ACCEPTED FOR MAIL-IN ENTRIES.

ALL ENTRIES MUST BE SUBMITTED with checks drawn on U.S. Institutions or with International Money Orders in U.S. Funds.

EXHIBITORS PLEASE NOTE

Exhibitors should follow their Veterinarians' recommendation to assure their dogs are free of internal and external parasites, any communicable diseases, and have appropriate vaccinations.

"Dogs found in an unsafe environment, distress or harm's way (for example: left unattended on a grooming table in a noose not attached to a safety release clip; left in a vehicle without proper ventilation) will be removed to safety. Exposing a dog to an unsafe environment, distress or harm's way is considered mistreatment."

No dogs that are disqualified for aggression will be allowed to enter these Shows, nor be allowed to be on the grounds. In addition, no aggression reinstatement procedures will be performed at these Shows.

American Kennel Club Annually Licensed Superintendent's

VIRGINIA W. SLEEPER DALE D. NEUKOM, JR.

JEFFERY W. INMAN EVAN C. BRUDI CYNTHIA J. POOLE

One or more of the above superintendents will superintend this show.

SERVICES AND EQUIPMENT FURNISHED BY



Post Office Box 828, Auburn, IN 46706
Phone (260) 925-0525 • Fax (260) 925-1146

www.royjonesdogshows.com

*** ATTENTION * Online entries through our website!!!**



OFFICERS

PRESIDENT Jeremy Tishendorf
VICE PRESIDENT Kathy White
TREASURER Sharon Underwood
SECRETARY Debra Spickler
 1500 Birch Hills Drive, Eau Claire, WI 54701 • 715-577-8500 • rvsrfun@aol.com

BOARD OF DIRECTORS

Karen Rude Kathy Thomas Ellen Pendergast

SHOW COMMITTEE

Sharon Underwood, Show Chairperson, 6573 N Shore Dr, Eau Claire, WI 54703
 715-835-5493 • countrybulls@charter.net
 Karen Rude, Obedience & Rally Chairperson, 904 Lake Rd, Altoona, WI 54220
 715-833-1880 • rudedog1010@aol.com

And All Officers of the Club & Members of the Board of Directors

TROPHY CHAIRMAN Kathy White
CHIEF RING STEWARD Ellen Pendergast
HOSPITALITY Sharon Underwood
VENDORS Clint Heiman, 3452 Mayor Road, Eau Claire, WI 54701
 715-839-7892 or k9resort@netzero.com
RESERVED GROOMING Kathy White
 2411 70th St., Eau Claire, WI 54703 • seekjaw@gmail.com
RESERVED RV Clint Heiman
 3452 Mayer Rd, Eau Clair, WI 54701 • 715-829-9685 • K9resort1@gmail.com
HOSPITALITY Sharon Underwood
CLEAN UP IKC Members & Boy Scouts

The Indianhead Kennel Club retains all rights to photograph or videotape by any means, and televise or reproduce these events in any way, now and in the future.

www.IndianheadKennelClub.org

VETERINARIAN

(Will be on Call)

Oakwood Hills Animal Hospital
 4616 Commerce Valley Road
 Eau Claire, WI 54701 • 715-835-0112



PHOTOGRAPHER

Garden Studio, Inc.

742 Vera Dr, Arnold, MO 63010-1519
 636-296-8774 • greg@gardenstudio.us
 online ordering www.garden-studio.com
 (Only the Official Photographer
 may take win pictures.)

DIRECTIONS TO OAKWOOD HILLS ANIMAL HOSPITAL: 4616 Commerce Valley Road, Eau Claire, WI 54701 • 715-835-0112. From the show site, turn right out the gate onto Lorch Avenue to Hwy. 93. Go North on 93 across I-94 to Commerce Valley Road. Take a right on Commerce Valley Road 1/2 block to the hospital. The hospital is less than 1 mile from show site.

• NOTE •

In order to comply with the provisions of Wisconsin Statutes [s. 95.21 (2)] and Administrative Codes [s. ATCP 11.52], relating to the Statewide Rabies Control Program, the owner of any dog kept or exhibited in Wisconsin (other than a dog kept for educational or scientific purposes) shall have the dog vaccinated against rabies by a veterinarian at no later than 5 months of age and revaccinated within one year after the initial vaccination.

Any person (including out-of-state exhibitors) who imports a dog into Wisconsin (for exhibition or any other purpose) must have a valid interstate health certificate or certificate of veterinary inspection for that dog, regardless of the age of the dog. The certificate must be completed by a veterinarian; accompany the dog when it enters this state; and indicate the current vaccination status of the dog.

Vaccinations shall be administered by a veterinarian and comply with age and time standards and label instructions approved by the federal bureau for the type of vaccine used.

Additional information regarding these regulations may be obtained from the Wisconsin State Veterinarian at 608-224-4888.

ACCOMMODATIONS

Indianhead Kennel Club is proud to be in partnership with the Staybridge Suites and the Best Western Trail Lodge Hotel & Suites. Both properties are less than a 15 minute drive from the Show Site. *All Dogs are Welcome. Mention the Indianhead Kennel Club Show and receive:*



Staybridge Suites

1515 Blue Stem Blvd, Altoona, WI 54720
 715-830-0800

\$109.95 Per Night • \$15.00 per dog per night

Stay Bridge Suites offers:

-1 Sofa Sleeper • -Full Kitchen Suites



Best Western Trail Lodge Hotel & Suites

3340 Mondovi Road, Eau Claire, WI 54701
 715-838-9989 www.trailodge-eauclaire.com

-Dog fee waived.

-Discounted room rates starting at \$94.99 per night, Flat Rate.

-Room rates guaranteed until May 5th.

Best Western offers:

- Brewski's Pub
- Indoor Pool & Whirlpool
- 24 Hour Pizza
- Fitness Center
- Game Room
- Continental Breakfast

All rooms offer:

- Coffee Maker
- Refrigerator
- Iron and Ironing Board
- Microwave
- Hair Dryer
- HighSpeed Wireless Internet

When making a room reservation you will need to identify the breed of dog that will be staying in your room and give a cell phone # that you can be reached at during the show weekend in the event of an issue or emergency.

ATTENTIONEXHIBITORS

Indianhead Kennel Club's Show Committee will exercise its right to suspend any person from all privileges of AKC for conduct prejudicial to the best interests of pure bred dogs, which includes abuse of a Motel/Hotel Property. (Chapter 13, Section 1 of the Rules Applying to Registration and Discipline)

Rules that MUST be followed:

1. Notify you have dogs when making your reservations.
2. No unattended dogs allowed in rooms.
3. No uncrated dogs allowed in rooms.
4. No bathing or grooming of dogs in rooms.
5. Exercise dogs in designated areas only.
6. Clean up after your dog.

It is recommended that you check your room over when you check in as you will be financially responsible for any damage.

Hotel policies may change toward dogs, please verify current policies when making reservations.



SHOW SITE RULES

- * Smoking is not allowed in any building or within 20ft and any building entrance.
* The show site will be available to exhibitors at 3:00 PM on Friday, May 11, 2018. Dogs must be removed from the show grounds immediately after Best In Show judging on Sunday, May 13, 2018.
* There will be a Parking Fee of \$5.00 per day.
* All areas of the Show site are Handicapped Accessible.
* Restrooms are available Inside & Outside.
* Admission is Free for Spectators.
* Grooming will be in designated areas only. To assure enough covered grooming for all exhibitors, chairs for seating will not be allowed in the open grooming buildings.
* Grooming will be on a first come, first served basis.
* Electricity will be available only to those inside the grooming buildings.
* No grooming space can be roped off or held with empty crates or by any other means.
* The show committee reserves the right to condense exhibitor's grooming area.
* Each exhibitor is responsible for cleaning up after their dogs in the show buildings and on the show grounds, and for keeping their grooming areas clean as demanded by show property management.
* Public exercise pens will be provided and must be attended by owner or agent while in use.
* Private exercise pens are allowed in Reserved grooming areas and in designated areas outside the grooming buildings. The owner or agents using these pens are responsible for all clean up. All exercise pens in the Reserved grooming areas must have a plastic liner on the floor and wrapped no less than two feet up all sides.
* Dogs are allowed in the rings during judging only.
* Puppies under the age of 6 months are not allowed on the show grounds unless attending the CERF clinic.
* Turn off cell phones before entering the ring.
* Dogs that are not entered are not allowed on show grounds.
* Electrical outlets must be shared.
* Indianhead Kennel Club reserves the right to substitute a prize for equal or greater value.
* All trophies must be claimed the day of the show. Trophies will not be mailed or shipped.
* Parking is allowed in designated areas only. Parking spaces can not be saved from day to day. No spaces may be reserved or saved by placing cones in open areas or by any other means. Cones or anything else used in this manner will be removed by the Parking Committee.
* No private tents/canopies/pop-up's will be allowed within 20 ft. of any ring.
* Exhibitors may leave dogs and equipment in the buildings at your own risk.
* The buildings will be locked at 10:00 PM each night and will open at 6:00 AM each morning.
* No grooming tables, crates or strollers allowed in the pavilion near the outdoor ring entrances.
* Dogs are not allowed in the bathroom or shower areas.
* Spectator chairs will be allowed ringside in the indoor ring buildings as long as they don't impede or interfere with foot traffic.
* Crates and small grooming tables will be allowed ringside 5 minutes before judging but must be removed immediately after Best of Breed judging. Ring Stewards and the Chief Ring Steward will be monitoring. Indianhead Kennel Club may change this direction if abused or impedes traffic flow. This will be strictly enforced. Indianhead Kennel Club show committee members will remove tables/crates if these guidelines are not met.
* The welfare of an exhibitor's child is assumed to be the responsibility of the exhibitor. It is expressly understood that exhibitors will exercise control & restraint over their children at all times.

OBEDIENCE PRACTICE 5 for 5

Friday, May 11, 2018

To start at 5:00 pm

\$5.00 for 5 minutes of ring time

Registration will start at 4:00 pm Friday and be accepted until 6:00 pm.

As a courtesy to others, any 2nd runs will occur after all 1st runs have been completed.

CONFORMATION PRACTICE 5 for 5

Friday, May 11, 2018

To start at 5:00 pm

\$5.00 for 5 minutes of ring time

Registration will start at 4:00 pm Friday and be accepted until 6:00 pm.

IKC member Christy Heiman will act as judge/trainer.



ROUTE TO SHOW

FROM EAST or WEST: Take I-94 to Hwy. 93 (Exit 68) in Eau Claire. Go south on 93 approximately 1/2 mile to Lorch Avenue. Go west on Lorch Avenue which turns into Fairview approximately 1/2 mile. The Expo Center is on your left.

FROM NORTH or SOUTH: Take Hwy. 93 to Lorch Avenue in Eau Claire. Go west on Lorch Avenue which turns into Fairview approximately 1/2 mile. The Expo Center is on your left.

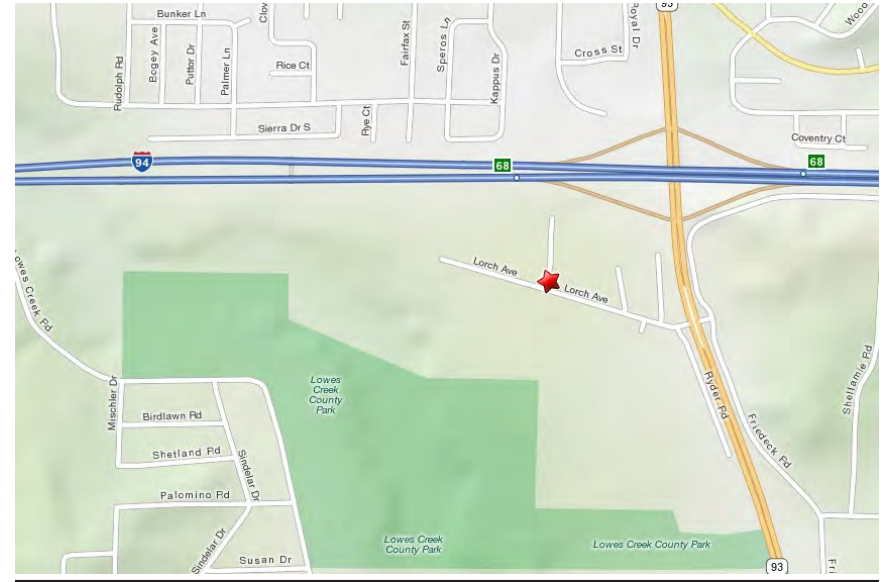

RESERVED RV PARKING

We are pleased to offer Reserved RV & Box Truck parking on the show grounds of our new site. RV parking spots are \$40.00 for the weekend. A LIMITED NUMBER OF 20 AMP ELECTRICAL HOOK-UP'S ARE AVAILABLE. The cost for the electrical hook-up is \$30.00 for the weekend. Parking with electrical hook-up is limited so a reservation is strongly recommended. Water hook-ups are not available.

*Send Reservations to: Clint Heiman, 3452 Mayer Rd, Eau Clair, WI 54701.

*RV parking available after 12:00 PM, Friday, May 11, 2018.

*Reservations & Payments must be received by Wed, May 9, 2018.

*Please print email address clearly.



NAME: _____

ADDRESS: _____

PHONE #: _____

LENGTH OF RV OR TRUCK: _____

TOW VEHICLE & TRAILER: _____

OF SPACES NEEDED: _____

AMOUNT ENCLOSED: _____

E-MAIL ADDRESS: _____

*Please print email address clearly.

PRIORITYRESERVEDGROOMING

A limited number of prime spaces have been allocated to accommodate those wishing to reserve grooming space. It is designed for the convenience of any exhibitor wanting the space regardless of when they arrive.

Grooming Space Rules

We are offering grooming space in one size, approximately 5'x10' at a cost of \$20.00.

1. All grooming spaces will be assigned in the order the request is received.
2. A maximum of 2 spaces per envelope will be accepted. Any envelope containing a request for more than the allowed number will not be accepted.
3. All rules that apply to free grooming also apply to reserved grooming
4. You may not request a particular space or to be set up near another exhibitor.
5. If the grooming area is full, your request will be returned.
6. If you would like an acceptance confirmation please include either a self addressed, stamped envelope or your e-mail address.

We would like to encourage exhibitors to share their spaces. If you do not need a whole space, please share with another exhibitor. It is our hope that handling the grooming area in this manner will increase your enjoyment of our shows.

PRIORITYRESERVEDGROOMINGRESERVATIONFORM

Indianhead Kennel Club, Inc.

Deadline For Reserved Grooming: Friday, May 4, 2018

NAME: _____

ADDRESS: _____

PHONE #: _____

SPACESNEEDED: _____

BREED: _____

AMOUNTENCLOSED: _____

E-MAILADDRESS: _____

Make checks payable to Indianhead Kennel Club, Inc.
Send to: Clint Heiman, 3452 Mayer Rd, Eau Clair, WI 54701.

I, the undersigned, understand that this reservation will be accepted on a first come first served basis and that I will accept the space I am assigned. I further understand that the reserved grooming space is a privilege that can be withdrawn from those who do not follow the rules, regulations and instructions of the Indianhead Kennel Club, Inc.

Signature: _____

FREE GROOMING SPACE IS AVAILABLE ON A FIRST COME, FIRST SERVED BASIS

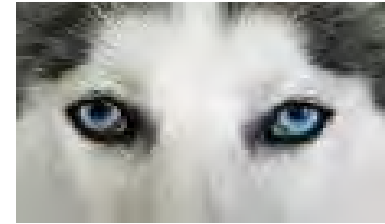

CERF Clinic

Saturday, May 12, 2018

Dr. Robert D. Larocca, DVM

Diplomat, American College of Veterinary Opthamologists
Animal Eye Specialty Center

Andover, MN

8:30 AM to 1:00 PM

CERF \$35.00 per dog, \$30.00 for puppies under 6 mos.



THE RIBBON PRIZES WILL BE AS FOLLOWS:

REGULAR CLASSES

First Prize Blue Ribbon
 Second Prize Red Ribbon
 Third Prize Yellow Ribbon
 Fourth Prize White Ribbon
 Winners Purple Ribbon
 Reserve Winners Purple & White Ribbon
 Best of Winners Blue & White Ribbon
 Best of Breed & Best of Variety of Breed Purple & Gold Ribbon
 Best of Opposite Sex to Best of Breed & Variety of Breed Red & White Ribbon
 Select Lt. Blue & White Ribbon
 Best in Show Red, White & Blue Rosette
 Reserve Best in Show Yellow & White Rosette
 Highest Scoring Dog in Regular Classes Blue & Gold Rosette
 Highest Combined Score in Open B & Utility Classes Blue & Green Rosette

Qualifying Score Dark Green Ribbon
 Highest Combined Score in Advanced B & Excellent B Classes Blue & Green Rosette
 Highest Scoring Triple Qualifying Score Blue & Red Rosette

MISCELLANEOUS & JUNIOR SHOWMANSHIP CLASSES

First Prize Rose Ribbon
 Second Prize Brown Ribbon
 Third Prize Light Green Ribbon
 Fourth Prize Gray Ribbon
 Best of Breed Orange Ribbon
 Best of Opposite Lavender Ribbon
 Best in Miscellaneous Pink & Green Ribbon
 Best Junior Handler Rose & Green Rosette
 Reserve Best Junior Handler .. Rose & Gray Rosette

CLASSIFICATION Classes for All Breeds and Varieties - Regular Classes

Puppy, Dogs, 6 mos. & under 9 mos.	Puppy, Bitches, 6 mos. & under 9 mos.
Puppy, Dogs, 9 mos. & under 12 mos.	Puppy, Bitches, 9 mos. & under 12 mos.
12 mos. & under 18 mos., Dogs	12 mos. & under 18 mos., Bitches
Novice, Dogs	Novice, Bitches
Amateur-Owner-Handler, Dogs	Amateur-Owner-Handler, Bitches
Bred-by-Exhibitor, Dogs	Bred-by-Exhibitor, Bitches
American-bred, Dogs	American-bred, Bitches
Open, Dogs	Open, Bitches
Winners, Dog	Winners, Bitch

The above classes are provided in all Breeds and in each Breed Variety. Where certain classes are divided by color, or weight, it is so noted in List of Breeds, and MUST be indicated on entry form.

BEST OF BREED (VARIETY) COMPETITION

OBEDIENCE CLASSES

REGULAR CLASSES

Novice A Class Novice B Class Open A Class Open B Class
 Utility A Class Utility B Class UDX

JUNIOR SHOWMANSHIP COMPETITION

NOVICE JUNIOR CLASS NOVICE INTERMEDIATE CLASS NOVICE SENIOR CLASS
 OPEN JUNIOR CLASS OPEN INTERMEDIATE CLASS OPEN SENIOR CLASS

MASTER CLASS

NOTE: AKC Junior Handler Numbers are required for entry in Junior Showmanship Competition. Numbers may be obtained from the American Kennel Club - PHONE: 919-233-9767.

RALLY CLASSES • Use Rally Box on Entry Form

REGULAR CLASSES

NOVICE A CLASS NOVICE B CLASS INTERMEDIATE CLASS
(Jump Height is REQUIRED for the Classes listed below)
 ADVANCED A CLASS ADVANCED B CLASS
 EXCELLENT A CLASS EXCELLENT B CLASS MASTER CLASS
 RAE RACH
 Rally Ring Size 40'x50'

Jump Height order in all classes in which jumps are used, will begin with 4" and will be in ascending order.



LIST OF JUDGES FOR ONE OR BOTH DAYS

Dr. Daniel W. Dowling, 433 Buzzell Hill Road, Hope, ME 04847-3504
 Mr. Don L. Evans, 3570 Windsor Ln, Huntingtown, MD 20639
 Dr. Donald A. Gill, 3210 Birdwell Dr, Tyler, TX 75701-8201
 Mrs. Patricia (Pat) Hastings, 17195 SW Division St, Aloha, OR 97007-2110
 Mrs. Lesley E. Hiltz, PO Box 606, Brush Prairie, WA 98606-0606
 Mrs. Sharon D. Hodgens-Wood, 859 Bradley Dr, Hudson, WI 54016
 Mr. Richard P. Wood, 859 Bradley Dr, Hudson, WI 54016-7639

* Indicates Provisional Judge

SATURDAY, MAY 12, 2018 • VARIETY GROUP JUDGES

SPORTING Mr. Don L. Evans
 HOUND Mrs. Lesley E. Hiltz
 WORKING Mrs. Patricia (Pat) Hastings
 TERRIER Mrs. Patricia (Pat) Hastings
 TOY Mrs. Lesley E. Hiltz
 NON-SPORTING Mrs. Patricia (Pat) Hastings
 HERDING Dr. Donald A. Gill
 BEST IN SHOW Dr. Daniel W. Dowling

SUNDAY, MAY 13, 2018 • VARIETY GROUP JUDGES

SPORTING Dr. Daniel W. Dowling
 HOUND Dr. Donald A. Gill
 WORKING Dr. Donald A. Gill
 TERRIER Mr. Don L. Evans
 TOY Dr. Daniel W. Dowling
 NON-SPORTING Mrs. Lesley E. Hiltz
 HERDING Mrs. Lesley E. Hiltz
 BEST IN SHOW Mrs. Patricia (Pat) Hastings

BREED LIST

SPORTING BREEDS	SATURDAY	SUNDAY
Brittanys	Mr. Don L. Evans	Dr. Daniel W. Dowling
Lagotti Romagnoli	Mr. Don L. Evans	Dr. Daniel W. Dowling
Nederlandse Kooikerhondjes	Mr. Don L. Evans	Dr. Daniel W. Dowling
Pointers	Mr. Don L. Evans	Dr. Daniel W. Dowling
Pointers (German Shorthaired)	Mr. Don L. Evans	Dr. Daniel W. Dowling
Pointers (German Wirehaired)	Mr. Don L. Evans	Dr. Daniel W. Dowling
Retrievers (Chesapeake Bay)	Mr. Don L. Evans	Dr. Daniel W. Dowling
Retrievers (Curly-Coated)	Mr. Don L. Evans	Dr. Daniel W. Dowling
Retrievers (Flat-Coated)	Mr. Don L. Evans	Dr. Daniel W. Dowling
Retrievers (Golden)	Dr. Donald A. Gill	Dr. Daniel W. Dowling
Retrievers (Labrador)	Mr. Don L. Evans	Dr. Daniel W. Dowling
Retrievers (Nova Scotia Duck Tolling)	Mr. Don L. Evans	Dr. Daniel W. Dowling
Setters (English)	Mr. Don L. Evans	Dr. Daniel W. Dowling
Setters (Gordon)	Mr. Don L. Evans	Dr. Daniel W. Dowling
Setters (Irish)	Mr. Don L. Evans	Dr. Daniel W. Dowling
Setters (Irish Red & White)	Mr. Don L. Evans	Dr. Daniel W. Dowling
Spaniels (American Water)	Mr. Don L. Evans	Dr. Daniel W. Dowling
Spaniels (Boykin)	Mr. Don L. Evans	Dr. Daniel W. Dowling
Spaniels (Cumber)	Mr. Don L. Evans	Dr. Daniel W. Dowling
Spaniels (Cocker) Black	Dr. Donald A. Gill	Dr. Daniel W. Dowling
Spaniels (Cocker) ASCOB	Dr. Donald A. Gill	Dr. Daniel W. Dowling
Spaniels (Cocker) Parti-Color	Dr. Donald A. Gill	Dr. Daniel W. Dowling
Spaniels (English Cocker)	Mr. Don L. Evans	Dr. Daniel W. Dowling
Spaniels (English Springer)	Mr. Don L. Evans	Dr. Daniel W. Dowling
Spaniels (Field)	Mr. Don L. Evans	Dr. Daniel W. Dowling
Spaniels (Irish Water)	Mr. Don L. Evans	Dr. Daniel W. Dowling
Spaniels (Sussex)	Mr. Don L. Evans	Dr. Daniel W. Dowling
Spaniels (Welsh Springer)	Mr. Don L. Evans	Dr. Daniel W. Dowling
Spinoni Italiani	Mr. Don L. Evans	Dr. Daniel W. Dowling
Vizslas	Mr. Don L. Evans	Dr. Daniel W. Dowling
Weimaraners	Mr. Don L. Evans	Dr. Daniel W. Dowling
Wirehaired Pointing Griffons	Mr. Don L. Evans	Dr. Daniel W. Dowling
Wirehaired Vizslas	Mr. Don L. Evans	Dr. Daniel W. Dowling

HOUND BREEDS

HOUND BREEDS	SATURDAY	SUNDAY
Afghan Hounds	Mrs. Lesley E. Hiltz	Dr. Donald A. Gill
American English Coonhounds	Mrs. Lesley E. Hiltz	Dr. Donald A. Gill
American Foxhounds	Mrs. Lesley E. Hiltz	Dr. Donald A. Gill
Basenjis	Mrs. Lesley E. Hiltz	Dr. Donald A. Gill
Basset Hounds	Mrs. Lesley E. Hiltz	Dr. Donald A. Gill
Beagles (13 Inches)	Mrs. Lesley E. Hiltz	Dr. Donald A. Gill
Beagles (15 Inches)	Mrs. Lesley E. Hiltz	Dr. Donald A. Gill
Black & Tan Coonhounds	Mrs. Lesley E. Hiltz	Dr. Donald A. Gill
Bloodhounds	Mrs. Lesley E. Hiltz	Dr. Donald A. Gill
Bluetick Coonhounds	Mrs. Lesley E. Hiltz	Dr. Donald A. Gill

Borzoi	Mrs. Lesley E. Hiltz	Dr. Donald A. Gill
Cirnechi dell'Etna	Mrs. Lesley E. Hiltz	Dr. Donald A. Gill
Dachshunds (Longhaired)	Mrs. Lesley E. Hiltz	Dr. Donald A. Gill
Open classes divided: same as in Smooth Variety		
Dachshunds (Smooth)	Mrs. Lesley E. Hiltz	Dr. Donald A. Gill
Open classes divided: Miniature-for dogs & bitches 11 lbs. and under at 12 mos. of age and older. Standard-for dogs & bitches over 11 lbs. and under 11 lbs. if less than 12 mos. of age.		
Dachshunds (Wirehaired)	Mrs. Lesley E. Hiltz	Dr. Donald A. Gill
Open classes divided: same as in Smooth Variety		
English Foxhounds	Mrs. Lesley E. Hiltz	Dr. Donald A. Gill
Grand Basset Griffon Vendeens	Mrs. Lesley E. Hiltz	Dr. Donald A. Gill
Greyhounds	Mrs. Lesley E. Hiltz	Dr. Donald A. Gill
Harriers	Mrs. Lesley E. Hiltz	Dr. Donald A. Gill
Ibizan Hounds	Mrs. Lesley E. Hiltz	Dr. Donald A. Gill
Irish Wolfhounds	Mrs. Lesley E. Hiltz	Dr. Donald A. Gill
Norwegian Elkhounds	Mrs. Lesley E. Hiltz	Dr. Donald A. Gill
Otterhounds	Mrs. Lesley E. Hiltz	Dr. Donald A. Gill
Petits Bassets Griffons Vendeens	Mrs. Lesley E. Hiltz	Dr. Donald A. Gill
Pharaoh Hounds	Mrs. Lesley E. Hiltz	Dr. Donald A. Gill
Plotts	Mrs. Lesley E. Hiltz	Dr. Donald A. Gill
Portuguese Podengo Pequenos	Mrs. Lesley E. Hiltz	Dr. Donald A. Gill
Open classes divided: Smooth Coat; Wire Coat		
Redbone Coonhounds	Mrs. Lesley E. Hiltz	Dr. Donald A. Gill
Rhodesian Ridgebacks	Mrs. Lesley E. Hiltz	Dr. Donald A. Gill
Salukis	Mrs. Lesley E. Hiltz	Dr. Donald A. Gill
Scottish Deerhounds	Mrs. Lesley E. Hiltz	Dr. Donald A. Gill
Sloughis	Mrs. Lesley E. Hiltz	Dr. Donald A. Gill
Treing Walker Coonhounds	Mrs. Lesley E. Hiltz	Dr. Donald A. Gill
Whippets	Mrs. Lesley E. Hiltz	Dr. Donald A. Gill

WORKING BREEDS	SATURDAY	SUNDAY
Akitas	Mr. Don L. Evans*	Mrs. Patricia (Pat) Hastings
Alaskan Malamutes	Mrs. Lesley E. Hiltz	Mrs. Patricia (Pat) Hastings
Anatolian Shepherd Dogs	Dr. Donald A. Gill	Mrs. Patricia (Pat) Hastings
Bernese Mountain Dogs	Mrs. Lesley E. Hiltz	Mr. Don L. Evans*
Black Russian Terriers	Dr. Donald A. Gill	Mrs. Patricia (Pat) Hastings
Boerboels	Dr. Donald A. Gill	Mrs. Patricia (Pat) Hastings
Boxers	Mrs. Lesley E. Hiltz	Mr. Don L. Evans*
Open classes divided: Brindle; Fawn		
Bullmastiffs	Mrs. Lesley E. Hiltz	Mrs. Patricia (Pat) Hastings
Cane Corso	Dr. Donald A. Gill	Mrs. Patricia (Pat) Hastings
Chinooks	Dr. Donald A. Gill	Mrs. Patricia (Pat) Hastings
Doberman Pinschers	Mrs. Lesley E. Hiltz	Mrs. Patricia (Pat) Hastings
Open classes divided: Black; Any other allowed color		
Dogue de Bordeaux	Dr. Donald A. Gill	Mrs. Patricia (Pat) Hastings
German Pinschers	Dr. Donald A. Gill	Mrs. Patricia (Pat) Hastings
Giant Schnauzers	Mr. Don L. Evans*	Mrs. Patricia (Pat) Hastings
Great Danes	Mr. Don L. Evans*	Mrs. Patricia (Pat) Hastings
Open classes divided: Black; Blue; Brindle; Fawn; Harlequin; Mantle		
Great Pyrenees	Dr. Donald A. Gill	Mrs. Patricia (Pat) Hastings
Greater Swiss Mountain Dogs	Dr. Donald A. Gill	Mrs. Patricia (Pat) Hastings
Komondorok	Dr. Donald A. Gill	Mrs. Patricia (Pat) Hastings
Kuvaszok	Dr. Donald A. Gill	Mrs. Patricia (Pat) Hastings
Leonbergers	Dr. Donald A. Gill	Mrs. Patricia (Pat) Hastings
Mastiffs	Dr. Donald A. Gill	Mrs. Patricia (Pat) Hastings
Neapolitan Mastiffs	Dr. Donald A. Gill	Mrs. Patricia (Pat) Hastings
Newfoundlands	Mrs. Lesley E. Hiltz	Mr. Don L. Evans*
Portuguese Water Dogs	Mrs. Lesley E. Hiltz	Mrs. Patricia (Pat) Hastings
Rottweilers	Dr. Donald A. Gill	Mrs. Patricia (Pat) Hastings
St. Bernards	Dr. Donald A. Gill	Mrs. Patricia (Pat) Hastings
Open classes divided: Longhaired; Shorthaired		
Samoyeds	Mr. Don L. Evans*	Mrs. Patricia (Pat) Hastings
Siberian Huskies	Mrs. Lesley E. Hiltz	Mr. Don L. Evans*
Standard Schnauzers	Dr. Donald A. Gill	Mrs. Patricia (Pat) Hastings
Tibetan Mastiffs	Dr. Donald A. Gill	Mrs. Patricia (Pat) Hastings

TERRIER BREEDS	SATURDAY	SUNDAY
Airedale Terriers	Dr. Daniel W. Dowling*	Mr. Don L. Evans
American Hairless Terriers	Dr. Daniel W. Dowling*	Mr. Don L. Evans
American Staffordshire Terriers	Dr. Daniel W. Dowling*	Mr. Don L. Evans
Australian Terriers	Dr. Daniel W. Dowling*	Mr. Don L. Evans
Bedlington Terriers	Dr. Daniel W. Dowling*	Mr. Don L. Evans
Border Terriers	Dr. Daniel W. Dowling*	Mr. Don L. Evans
Bull Terriers (Colored)	Dr. Daniel W. Dowling*	Mr. Don L. Evans
Bull Terriers (White)	Dr. Daniel W. Dowling*	Mr. Don L. Evans
Cairn Terriers	Dr. Daniel W. Dowling*	Mr. Don L. Evans
Cesky Terrier	Dr. Daniel W. Dowling*	Mr. Don L. Evans
Dandie Dinmont Terriers	Dr. Daniel W. Dowling*	Mr. Don L. Evans
Fox Terriers (Smooth)	Dr. Daniel W. Dowling*	Mr. Don L. Evans
Fox Terriers (Wire)	Dr. Daniel W. Dowling*	Mr. Don L. Evans
Glen of Imaal Terriers	Dr. Daniel W. Dowling*	Mr. Don L. Evans
Irish Terriers	Dr. Daniel W. Dowling*	Mr. Don L. Evans
Kerry Blue Terriers	Dr. Daniel W. Dowling*	Mr. Don L. Evans

Lakeland Terriers	Dr. Daniel W. Dowling	Mr. Don L. Evans
Manchester Terriers (Standard)	Mrs. Lesley E. Hiltz	Mr. Don L. Evans
Miniature Bull Terriers	Dr. Daniel W. Dowling	Mr. Don L. Evans
Miniature Schnauzers	Dr. Daniel W. Dowling	Mr. Don L. Evans
Norfolk Terriers	Dr. Daniel W. Dowling*	Mr. Don L. Evans
Norwich Terriers	Dr. Daniel W. Dowling*	Mr. Don L. Evans
Parson Russell Terriers	Dr. Daniel W. Dowling*	Mr. Don L. Evans
Rat Terriers	Dr. Daniel W. Dowling*	Mr. Don L. Evans
Russell Terriers	Dr. Daniel W. Dowling*	Mr. Don L. Evans
Scottish Terriers	Dr. Daniel W. Dowling*	Mr. Don L. Evans
Sealyham Terriers	Dr. Daniel W. Dowling*	Mr. Don L. Evans
Skye Terriers	Dr. Daniel W. Dowling	Mr. Don L. Evans
Soft Coated Wheaten Terriers	Dr. Daniel W. Dowling*	Mr. Don L. Evans
Staffordshire Bull Terriers	Dr. Daniel W. Dowling*	Mr. Don L. Evans
Welsh Terriers	Dr. Daniel W. Dowling*	Mr. Don L. Evans
West Highland White Terriers	Dr. Daniel W. Dowling*	Mr. Don L. Evans

TOY BREEDS	SATURDAY	SUNDAY
Affenpinschers	Dr. Daniel W. Dowling	Mrs. Patricia (Pat) Hastings
Brussels Griffons	Dr. Daniel W. Dowling	Mrs. Patricia (Pat) Hastings
Cavalier King Charles Spaniels	Dr. Daniel W. Dowling	Mrs. Patricia (Pat) Hastings
Chihuahuas (Long Coat)	Dr. Daniel W. Dowling	Mrs. Patricia (Pat) Hastings
Chihuahuas (Smooth Coat)	Dr. Daniel W. Dowling	Mrs. Patricia (Pat) Hastings
Chinese Crested	Dr. Daniel W. Dowling	Mrs. Patricia (Pat) Hastings
English Toy Spaniels (Blenheim & Prince Charles)	Dr. Daniel W. Dowling	Mrs. Patricia (Pat) Hastings
English Toy Spaniels (King Charles & Ruby)	Dr. Daniel W. Dowling	Mrs. Patricia (Pat) Hastings
Havanese	Dr. Daniel W. Dowling	Mrs. Patricia (Pat) Hastings
Italian Greyhounds	Dr. Daniel W. Dowling	Mrs. Patricia (Pat) Hastings
Japanese Chin	Dr. Daniel W. Dowling	Mrs. Patricia (Pat) Hastings
Maltese	Dr. Daniel W. Dowling	Mrs. Patricia (Pat) Hastings
Manchester Terriers (Toy)	Dr. Daniel W. Dowling	Mrs. Patricia (Pat) Hastings
Miniature Pinschers	Dr. Daniel W. Dowling	Mrs. Patricia (Pat) Hastings
Papillons	Dr. Daniel W. Dowling	Mrs. Patricia (Pat) Hastings
Pekingese	Dr. Daniel W. Dowling	Mrs. Patricia (Pat) Hastings
Open classes divided: Under 8 lbs. if 12 mos. or older 8 lbs. & over & under 8 lbs. if less than 12 mos. old.		
Pomeranians	Dr. Daniel W. Dowling	Mrs. Patricia (Pat) Hastings
Poodles (Toy)	Dr. Daniel W. Dowling	Mrs. Patricia (Pat) Hastings
Pugs	Dr. Daniel W. Dowling	Mrs. Patricia (Pat) Hastings
Shih Tzu	Dr. Daniel W. Dowling	Mrs. Patricia (Pat) Hastings
Silky Terriers	Dr. Daniel W. Dowling	Mrs. Patricia (Pat) Hastings
Toy Fox Terriers	Dr. Daniel W. Dowling	Mrs. Patricia (Pat) Hastings
Yorkshire Terriers	Dr. Daniel W. Dowling	Mrs. Patricia (Pat) Hastings

NON-SPORTING BREEDS	SATURDAY	SUNDAY
American Eskimo Dogs	Dr. Donald A. Gill	Mrs. Lesley E. Hiltz
Bichons Frises	Mrs. Patricia (Pat) Hastings	Mrs. Lesley E. Hiltz
Boston Terriers	Dr. Donald A. Gill	Mrs. Lesley E. Hiltz
Open classes divided: Under 15 lbs; 15 lbs & under 20 lbs.; 20 lbs. & not to exceed 25 lbs.		
Bulldogs	Dr. Donald A. Gill	Mrs. Lesley E. Hiltz
Chinese Shar-Pei	Dr. Donald A. Gill	Mrs. Lesley E. Hiltz
Chow Chows	Dr. Donald A. Gill	Mrs. Lesley E. Hiltz
Open classes divided: Black; Red; Any other color		
Coton de Tulear	Mrs. Patricia (Pat) Hastings	Mrs. Lesley E. Hiltz
Dalmatians	Dr. Donald A. Gill	Mrs. Lesley E. Hiltz
Finnish Spitz	Mrs. Patricia (Pat) Hastings	Mrs. Lesley E. Hiltz
French Bulldogs	Dr. Donald A. Gill	Mrs. Lesley E. Hiltz
Keeshonden	Dr. Donald A. Gill	Mrs. Lesley E. Hiltz
Lhasa Apsos	Mrs. Patricia (Pat) Hastings	Mrs. Lesley E. Hiltz
Lowchen	Mrs. Patricia (Pat) Hastings	Mrs. Lesley E. Hiltz
Norwegian Lundehunds	Mrs. Patricia (Pat) Hastings	Mrs. Lesley E. Hiltz
Poodles (Miniature)	Dr. Daniel W. Dowling	Mrs. Lesley E. Hiltz
Poodles (Standard)	Dr. Daniel W. Dowling	Mrs. Lesley E. Hiltz
Schipperkes	Dr. Donald A. Gill	Mrs. Lesley E. Hiltz
Shiba Inu	Mrs. Patricia (Pat) Hastings	Mrs. Lesley E. Hiltz
Tibetan Spaniels	Mrs. Patricia (Pat) Hastings	Mrs. Lesley E. Hiltz
Tibetan Terriers	Mrs. Patricia (Pat) Hastings	Mrs. Lesley E. Hiltz
Xoloitzcuintli	Mrs. Patricia (Pat) Hastings	Mrs. Lesley E. Hiltz
Open classes divided: Toy; Miniature & Standard		

HERDING BREEDS	SATURDAY	SUNDAY
Australian Cattle Dogs	Mrs. Patricia (Pat) Hastings	Mrs. Lesley E. Hiltz
Australian Shepherds	Mrs. Patricia (Pat) Hastings	Mrs. Lesley E. Hiltz
Open classes divided: Blue Merle; Black; Red; Red Merle		
Bearded Collies	Mrs. Patricia (Pat) Hastings	Mrs. Lesley E. Hiltz
Beaucerons	Mrs. Patricia (Pat) Hastings	Mrs. Lesley E. Hiltz
Belgian Malinois	Mrs. Patricia (Pat) Hastings	Mrs. Lesley E. Hiltz
Belgian Sheepdogs	Mrs. Patricia (Pat) Hastings	Mrs. Lesley E. Hiltz
Belgian Tervuren	Mrs. Patricia (Pat) Hastings	Mrs. Lesley E. Hiltz
Bergamasco Sheepdogs	Mrs. Patricia (Pat) Hastings	Mrs. Lesley E. Hiltz
Berger Picards	Mrs. Patricia (Pat) Hastings	Mrs. Lesley E. Hiltz

Border Collies	Mrs. Patricia (Pat) Hastings	Mrs. Lesley E. Hiltz
Bouviers des Flandres	Mrs. Patricia (Pat) Hastings	Mrs. Lesley E. Hiltz
Briards	Mrs. Patricia (Pat) Hastings	Mrs. Lesley E. Hiltz
Canaan Dogs	Mrs. Patricia (Pat) Hastings	Mrs. Lesley E. Hiltz
Cardigan Welsh Corgis	Mrs. Patricia (Pat) Hastings	Mrs. Lesley E. Hiltz
Collies (Rough)	Mrs. Patricia (Pat) Hastings	Mrs. Lesley E. Hiltz
Open classes divided: Blue Merle; Sable & White; Tri Color; White		
Collies (Smooth)	Mrs. Patricia (Pat) Hastings	Mrs. Lesley E. Hiltz
Entlebucher Mountain Dogs	Mrs. Patricia (Pat) Hastings	Mrs. Lesley E. Hiltz
Finnish Lapphunds	Mrs. Patricia (Pat) Hastings	Mrs. Lesley E. Hiltz
German Shepherd Dogs	Mrs. Patricia (Pat) Hastings	Mrs. Lesley E. Hiltz
Icelandic Sheepdogs	Mrs. Patricia (Pat) Hastings	Mrs. Lesley E. Hiltz
Miniature American Shepherds	Mrs. Patricia (Pat) Hastings	Mrs. Lesley E. Hiltz
Norwegian Buhunds	Mrs. Patricia (Pat) Hastings	Mrs. Lesley E. Hiltz
Old English Sheepdogs	Mrs. Patricia (Pat) Hastings	Mrs. Lesley E. Hiltz
Pembroke Welsh Corgis	Mrs. Patricia (Pat) Hastings	Mrs. Lesley E. Hiltz
Polish Lowland Sheepdogs	Mrs. Patricia (Pat) Hastings	Mrs. Lesley E. Hiltz
Pulk	Mrs. Patricia (Pat) Hastings	Mrs. Lesley E. Hiltz
Pumk	Mrs. Patricia (Pat) Hastings	Mrs. Lesley E. Hiltz
Pyrenean Shepherds	Mrs. Patricia (Pat) Hastings	Mrs. Lesley E. Hiltz
Shetland Sheepdogs	Mrs. Patricia (Pat) Hastings	Mrs. Lesley E. Hiltz
Open classes divided: Sable & White; Any other allowed color.		
Spanish Water Dogs	Mrs. Patricia (Pat) Hastings	Mrs. Lesley E. Hiltz
Swedish Vallhunds	Mrs. Patricia (Pat) Hastings	Mrs. Lesley E. Hiltz

MISCELLANEOUS BREEDS **SATURDAY** **SUNDAY**
 Puppy Class, Bred-by-Exhibitor Class & Open Class will be offered in each breed, divided by sex.
 Dogs entered in Miscellaneous Classes are not eligible for points toward AKC Championship & are not eligible to compete in Variety Groups.
Azawakhs, Barbets, Belgian Laekenois, Dogo Argentinos, Dutch Shepherds, Norrbottenspets, Peruvian Inca Orchids & Portuguese Podengos
 Mr. Don L. Evans Dr. Donald A. Gill

OBEDIENCE TRIAL	SATURDAY	SUNDAY
Novice A Class	Mrs. Sharon D. Hodgens-Wood	Mr. Richard P. Wood
Novice B Class	Mrs. Sharon D. Hodgens-Wood	Mr. Richard P. Wood
Open A Class	Mrs. Sharon D. Hodgens-Wood	Mr. Richard P. Wood
Open B Class	Mrs. Sharon D. Hodgens-Wood	Mr. Richard P. Wood
Utility A Class	Mrs. Sharon D. Hodgens-Wood	Mr. Richard P. Wood
Utility B Class	Mrs. Sharon D. Hodgens-Wood	Mr. Richard P. Wood

JUNIOR SHOWMANSHIP **SATURDAY** **SUNDAY**
 Novice Junior, Novice Intermediate, Novice Senior, Open Junior, Open Intermediate, Open Senior & Master Classes
 Dr. Donald A. Gill Mr. Don L. Evans

RALLY TRIAL	SATURDAY	SUNDAY
Novice A Class	Mr. Richard P. Wood	Mrs. Sharon D. Hodgens-Wood
Novice B Class	Mr. Richard P. Wood	Mrs. Sharon D. Hodgens-Wood
Intermediate Class	Mr. Richard P. Wood	Mrs. Sharon D. Hodgens-Wood
Advanced A Class	Mr. Richard P. Wood	Mrs. Sharon D. Hodgens-Wood
Advanced B Class	Mr. Richard P. Wood	Mrs. Sharon D. Hodgens-Wood
Excellent A Class	Mr. Richard P. Wood	Mrs. Sharon D. Hodgens-Wood
Excellent B Class	Mr. Richard P. Wood	Mrs. Sharon D. Hodgens-Wood
Master Class	Mr. Richard P. Wood	Mrs. Sharon D. Hodgens-Wood

SATURDAY, MAY 12, 2018

BEST IN SHOW, RESERVE BEST IN SHOW AND VARIETY GROUP PRIZES

BEST IN SHOW

\$50.00 VISA GIFT CARD and

RED, WHITE & BLUE ROSETTE offered by Indianhead Kennel Club, Inc.

RESERVE BEST IN SHOW

\$25.00 VISA GIFT CARD and

YELLOW & WHITE ROSETTE offered by Indianhead Kennel Club, Inc.

VARIETY GROUP PRIZES

FIRST IN EACH VARIETY GROUP

EMBROIDERED w/ INDIANHEAD KENNEL CLUB LOGO TABLE TOP TOWEL

offered by Indianhead Kennel Club, Inc.

Rosettes are offered for First Through Fourth Place

in each Variety Group by the Indianhead Kennel Club, Inc.

ALL TROPHIES MUST BE CLAIMED DAY OF SHOW -NONE WILL BE MAILED-

SATURDAY, MAY 12, 2018 BREED PRIZES

WORKING BREEDS

NEWFOUNDLANDS

The following Prizes are offered by Jeremy & Stacey Tischendorf.

WINNERS DOG-Waterbucket.

WINNERS BITCH-Waterbucket.

HERDING BREEDS

GERMAN SHEPHERD DOGS

The German Shepherd Dog Club of Minneapolis and St. Paul will support the entry of their Breed at this Show and offer the following Prizes, unless otherwise specified.

3-streamer Rosettes are offered for Best of Breed, Best of Opposite Sex to Best of Breed, Winners Dog, Reserve Winners Dog, Winners Bitch & Reserve Winners Bitch by the Indianhead Kennel Club, Inc.

BEST OF BREED-Breed Related Item \$10.00 Value.

BEST OF OPPOSITE SEX TO BEST OF BREED-Breed Related Item \$10.00 Value.

WINNERS DOG-Breed Related Item \$10.00 Value.

WINNERS BITCH-Breed Related Item \$10.00 Value.

SATURDAY, MAY 12, 2018 JUNIOR SHOWMANSHIP COMPETITION PRIZES

The following Prizes are offered by the Indianhead Kennel Club, Inc., unless otherwise specified.

BEST JUNIOR HANDLER-1-streamer Rosette.

BEST JUNIOR HANDLER-\$50.00 Visa Gift Card.

BEST JUNIOR HANDLER-8" x 10" Winning Photograph offered by Garden Studio, Inc.

RESERVE BEST JUNIOR HANDLER-1-streamer Rosette.

RESERVE BEST JUNIOR HANDLER-\$25.00 Visa Gift Card.

SATURDAY, MAY 12, 2018 OBEDIENCE TRIAL

'Dog' means either sex.

Qualifying Scores will be Required For All Prizes In Regular Classes.

A Dark Green Qualifying Score Ribbon will be given to each dog receiving a Qualifying Score.

Transfers will be allowed at this Trial per AKC Regulations.

HIGHEST SCORING DOG IN REGULAR CLASSES

FLEECE THROW and **BLUE & GOLD ROSETTE** offered by Indianhead Kennel Club, Inc.

HIGHEST COMBINED SCORE IN OPEN B & UTILITY CLASSES

FLEECE THROW and **BLUE & GREEN ROSETTE** offered by Indianhead Kennel Club, Inc.

A Refund of all but \$10.00 of the entry fee will be refunded for bitches entered in Obedience/Rally that come in season after the entries close. A Veterinarian's certificate must be presented to the Superintendent no later than 1/2 hour prior to the start of the 1st class in the trial.

SATURDAY, MAY 12, 2018 RALLY TRIAL

'Dog' means either sex.

Qualifying Scores will be Required For All Prizes In Regular Classes.

A Dark Green Qualifying Score Ribbon will be given to each dog receiving a Qualifying Score.

Transfers will be allowed at this Trial per AKC Regulations.

HIGHEST COMBINED SCORE IN ADVANCED B & EXCELLENT B CLASSES

BLUE & GREEN ROSETTE offered by Indianhead Kennel Club, Inc.

HIGHEST SCORING TRIPLE QUALIFYING SCORE

BLUE & RED ROSETTE offered by Indianhead Kennel Club, Inc.



SUNDAY, MAY 13, 2018

BEST IN SHOW, RESERVE BEST IN SHOW AND VARIETY GROUP PRIZES*BEST IN SHOW***PURPLE TABLE TOP TOWEL w/ EMBROIDERED INDIANHEAD KENNEL CLUB LOGO**
and **RED, WHITE & BLUE ROSETTE** offered by Indianhead Kennel Club, Inc.*RESERVE BEST IN SHOW***PURPLE TABLE TOP TOWEL w/ EMBROIDERED INDIANHEAD KENNEL CLUB LOGO**
and **YELLOW & WHITE ROSETTE** offered by Indianhead Kennel Club, Inc.*VARIETY GROUP PRIZES***FIRST IN EACH VARIETY GROUP****BLUE TABLE TOP TOWEL w/ EMBROIDERED INDIANHEAD KENNEL CLUB LOGO**
offered by Indianhead Kennel Club, Inc.*Rosettes are offered for First Through Fourth Place
in each Variety Group by the Indianhead Kennel Club, Inc.***ALL TROPHIES MUST BE CLAIMED DAY OF SHOW -NONE WILL BE MAILED-**

SUNDAY, MAY 13, 2018 BREED PRIZES

WORKING BREEDS

NEWFOUNDLANDS

The following Prizes are offered by Jeremy & Stacey Tischendorf.

WINNERS DOG-Waterbucket.

WINNERS BICTH-Waterbucket.

HERDING BREEDS

GERMAN SHEPHERD DOGS

The German Shepherd Dog Club of Minneapolis and St. Paul will support the entry of their Breed at this Show and offer the following Prizes, unless otherwise specified.

3-streamer Rosettes are offered for Best of Breed, Best of Opposite Sex to Best of Breed, Winners Dog, Reserve Winners Dog, Winners Bitch, Reserve Winners Bitch by the Indianhead Kennel Club, Inc.

BEST OF BREED-Breed Related Item \$10.00 Value.

BEST OF OPPOSITE SEX TO BEST OF BREED-Breed Related Item \$10.00 Value.

WINNERS DOG-Breed Related Item \$10.00 Value.

WINNERS BITCH-Breed Related Item \$10.00 Value.

SUNDAY, MAY 13, 2018 JUNIOR SHOWMANSHIP COMPETITION PRIZES

The following Prizes are offered by the Indianhead Kennel Club, Inc., unless otherwise specified.

BEST JUNIOR HANDLER-1-streamer Rosette.

BEST JUNIOR HANDLER-8" x 10" Winning Photograph offered by Garden Studio, Inc.

RESERVE BEST JUNIOR HANDLER-1-streamer Rosette.

SUNDAY, MAY 13, 2018 OBEDIENCE TRIAL

'Dog' means either sex.

Qualifying Scores will be Required For All Prizes In Regular Classes.**A Dark Green Qualifying Score Ribbon will be given to each Dog receiving a Qualifying Score.***Transfers will be allowed at this Trial per AKC Regulations.**HIGHEST SCORING DOG IN REGULAR CLASSES***FLEECE THROW and BLUE & GOLD ROSETTE** offered by Indianhead Kennel Club, Inc.*HIGHEST COMBINED SCORE IN OPEN B & UTILITY CLASSES***FLEECE THROW and BLUE & GREEN ROSETTE** offered by Indianhead Kennel Club, Inc.*A Refund of all but \$10.00 of the entry fee will be refunded for bitches entered in Obedience/Rally that come in season after the entries close. A Veterinarian's certificate must be presented to the Superintendent no later than 1/2 hour prior to the start of the 1st class in the trial.*

SUNDAY, MAY 13, 2018 RALLY TRIAL

'Dog' means either sex.

Qualifying Scores will be Required For All Prizes In Regular Classes.**A Dark Green Qualifying Score Ribbon will be given to each dog receiving a Qualifying Score.***Transfers will be allowed at this Trial per AKC Regulations.**HIGHEST COMBINED SCORE IN ADVANCED B & EXCELLENT B CLASSES***BLUE & GREEN ROSETTE** offered by Indianhead Kennel Club, Inc.*HIGHEST SCORING TRIPLE QUALIFYING SCORE***BLUE & RED ROSETTE** offered by Indianhead Kennel Club, Inc.**NOTICE TO EXHIBITORS**

IF, BECAUSE OF RIOTS, CIVIL DISTURBANCES, OR OTHER ACTS BEYOND THE CONTROL OF THE MANAGEMENT IT IS IMPOSSIBLE TO OPEN OR TO COMPLETE THIS SHOW, NO REFUND OF ENTRY FEE WILL BE MADE. THE WELL BEING OF THE DOGS, EXHIBITORS AND SPECTATORS IS OF PARAMOUNT IMPORTANCE, AND IN THE EVENT IT IS NECESSARY TO CANCEL OR STOP THE EVENT BEFORE COMPLETION, NO REFUND OF ENTRY FEE WILL BE MADE.

ENTRY FEES shall not be refunded in the event that a dog is absent, disqualified, excused by Veterinarian or Judge or barred from competition by action of Show Committee. We will make every effort to find duplicate entries, but if entry is processed, NO REFUND SHALL BE MADE.

ENTRY FORM changes, additions, corrections and cancellations MUST be received in writing or by telegram prior to the closing of entries, and MUST INCLUDE AKC NUMBER AND BREED OF DOG. Those received by telephone are NOT acceptable. **SUBSTITUTIONS REQUIRE A NEW COMPLETED ENTRY FORM.**

CANCELLATIONS MUST BE LEGIBLE AND MUST INCLUDE AKC NUMBER OR NO REFUND WILL BE ISSUED!! A \$2.00 ADMINISTRATIVE/PROCESSING FEE PER ENTRY WILL BE DEDUCTED.

NOTE: TO FIND OUT ABOUT ANY AKC EVENT CANCELLATIONS CALL THE AKC EVENT CANCELLATION HOTLINE (877) 252-3229.

NO ENTRY shall be made and no entry shall be accepted which specifies any condition as to its acceptance.

NO ENTRY WILL BE ACCEPTED IN THE OFFICE OF ROY JONES DOG SHOWS, INC./SLEEPER, SUPT. IF IT IS RECEIVED AFTER 12:00 NOON ON THE PUBLISHED DAY OF CLOSING ANY ENTRY RECEIVED AFTER 12:00 NOON ON THE PUBLISHED DAY OF CLOSING WILL BE RETURNED.

DUE TO THE LARGE VOLUME OF ENTRIES COMING IN AT THE LAST MINUTE, ANY ENTRY MISSING CRUCIAL INFORMATION OR ANY FAX ENTRY MISSING AUTHORIZATION FOR US TO USE YOUR CREDIT CARD FOR ENTRY FEES AND FAX FEES, MAY NOT BE CONTACTED AND WILL NOT BE PROCESSED.

ENTRIES WILL BE ACKNOWLEDGED AFTER ENTRIES CLOSE with Ident. Card and Judging Program. Should such acknowledgment not be received by the exhibitor within a reasonable time, please notify Roy Jones Dog Shows at 260-925-0525. The person accompanying the dog must show identification before the dog will be received. **ONE CHECK IS SUFFICIENT** for all entries enclosed. ALL CHECKS must have Show(s) & Breed(s) entered written on the face.

EACH DOG MUST BE ENTERED ON A SEPARATE ENTRY FORM.

PLEASE NOTE ALL CHANGES IN INFORMATION on the entry form, otherwise they will not be made.

ANY ENTRIES received with post-dated checks will be returned. **THIRD PARTY CHECKS WILL NOT BE ACCEPTED!**

STREET ADDRESS-FOR OVERNIGHT PRIVATE CARRIERS ONLY-1105 W. AUBURN DR., AUBURN, IN 46706. Roy Jones Dog Shows, Inc., Email Address: rjds@royjonesdogshows.com

FAX RULES: \$5.00 per entry (subject to change) is added for FAX entries. **Along with the front and the back of each entry form, we need a cover letter stating that you authorize Roy Jones Dog Shows, Inc. to use your Visa, MasterCard, Discover or American Express for the following entry fees and fax fees. Then you need to print the card number, expiration date, Cardholders name, address, daytime phone number. A written signature on the cover letter is required. This written authorization is required to process faxed entries. CARDHOLDERS WHOSE CHARGES ARE DECLINED BY THE BANK CARD AUTHORIZATION CENTER WILL NOT BE PROCESSED. CREDIT CARD RE-PROCESSING FEE IS \$10.00.** ALL entries, cancellations, etc., received by fax require show, breed, and AKC number. ALL transactions involving cancellations, class changes, or transfers will be charged a minimum of \$2.00 per entry. FAX ENTRIES RECEIVED AFTER NOON ON DATE OF CLOSING/ILLEGIBLE ENTRIES WILL NOT BE PROCESSED, NOR WILL NOTIFICATION BE MADE. **OUR FAX NUMBER IS 260-925-1146.**

THE OWNER OR HANDLER of each dog is solely responsible for having it ready at ringside when its class is to be judged. The Show-Giving Club and Superintendent/Event Secretary have no obligation or responsibility for providing service through a public address system, or stewards or runners for the purpose of locating dogs that are not brought into the ring when required.

ALL EXHIBITORS ARE RESPONSIBLE FOR CLEANING UP AFTER THEMSELVES AND THEIR DOGS! THE SHOW-GIVING CLUB, the Show Superintendent/Event Secretary, their Agents, employees, etc., assume no responsibility for any loss, damage, or injury sustained by the exhibitors, handlers, or to any of their dogs or property, and further assume no responsibility for injury to children not under the control of their parents or guardians.

ANYONE SMOKING IN THE RINGS will be responsible for any damage done to matting due to extinguishing smoking materials on them!

ONLY DOGS THAT ARE AKC ELIGIBLE ARE ALLOWED ON THE SHOW GROUNDS.

ALL VIDEOTAPING, PHOTOGRAPHY OR ANY REPRODUCTION OF ANY MEANS during the Show requires Club permission.

PLEASE REMEMBER TO TURN OFF CELL PHONES AND/OR PAGERS BEFORE ENTERING RINGS.

RAMP BREEDS: Designated ramp breeds may be examined on the ground or on a ramp during breed judging according to the sole discretion of the judge & not the exhibitor. The entire entry in that breed is to be examined on the ground or on a ramp. **Approved ramp breeds: (WHERE APPLICABLE)**

Lagotti Romagnoli, American Water Spaniels, Boykin Spaniels, Clumber Spaniels, English Springer Spaniels, Field Spaniels, Sussex Spaniels*, Welsh Springer Spaniels, Basset Hounds*, Cirnechi dell'Etna, Whippets, American Staffordshire Terriers, Irish Terriers, Kerry Blue Terriers, Soft Coated Wheaten Terriers, Staffordshire Bull Terriers, Bulldogs*, Chinese Shar-Pei*, Chow Chows*, Finish Spitz, Keeshonden, Norwegian Buhunds, Entlebucher Mountain Dog, Finnish Lapphunds, Polish Lowland Sheepdogs, Spanish Water Dogs & Norrbottenspets (misc).

*By Board approved policy Sussex Spaniels, Basset Hounds, Bulldogs, Chinese Shar-Pei & Chow Chows must be judged on the ramp in all conformation competition associated with AKC conformation dog shows or at which AKC conformation titles may be earned.

A judge requesting the use of a ramp must give reasonable notice to the Show Superintendent/Event Secretary prior to judging. AKC approval is not required. This policy extends to Junior Showmanship, the 4-6 Month Beginner Puppy Competition, the AKC National Owner Handled Series (NOHS), and all other special attractions that offer Group and BIS competitions. The list of Table and Ramp breeds can be found on the AKC Website under Conformation Judges - Announcements. Emergencies In emergency situations, with the approval of the Show Chair, breeds customarily examined on the ground may be examined on a ramp, not on a table.

An emergency is defined as a temporary condition that arose immediately prior to or at a dog show. Convalescence from a medical procedure, illness and recuperation from injuries are examples of conditions that are not emergencies.

The emergency use of a ramp may be allowed on a day and may be extended to include a cluster as well as judging either a group and/or Best In Show.

(In all but emergency situations, the exhibitor has no recourse. In an emergency situation, where use of a ramp is not indicated in the premium list, an exhibitor has the option of withdrawing their entry and receiving a refund).

OFFICIAL AMERICAN KENNEL CLUB ENTRY FORM

5330 Fairview Drive, EAU CLAIRE, WI 54701

- Indianhead Kennel Club All-Breed Dog Show & Obed. MAY 12, 2018 - 2018063407
- Indianhead Kennel Club Rally Trial MAY 12, 2018 - 2018063404
- Indianhead Kennel Club All-Breed Dog Show & Obed. MAY 13, 2018 - 2018063409
- Indianhead Kennel Club Rally Trial MAY 13, 2018 - 2018063408

***CHECK THE BOX(ES) INDICATING WHICH DAY(S) YOU ARE ENTERING*
*ENTRY FORM MUST BE EXACTLY THE SAME FOR EACH DAY***

ENTRY FEE is \$27.00 for the first entry of each dog for each event, except in Puppy & Bred-by-Exhibitor class which is \$20.00 for each event. Each Additional Entry of the same dog is \$22.00 for each event. JUNIOR SHOWMANSHIP is \$10.00 for each event if entered for 'Junior Showmanship Only' or if an Additional Entry. Rally is \$27.00 for the first entry for each event; each additional entry of the same dog in Rally is \$22.00 for each event. Fees include the 50¢ AKC Recording Fee and the \$3.00 AKC Event Service Fee on the first entry of a dog and a \$3.00 AKC Event Service Fee for each additional entry of the same dog in the regular and non-regular recordable single entry classes, or the \$3.50 AKC Recording Fee on each entry of a dog in Rally and a \$3.00 for each additional entry of the same dog. (There is no recording fee or event service fee for junior showmanship, sweepstakes, futurities, brace/team, multi-dog classes, or special attractions.) When a dog is entered in more than one class, the highest priced class is considered the first entry.

NOTICE: Please put breed & name of show on check.

ENTRIES CLOSE at the Superintendent's Office, **WEDNESDAY NOON (EDT), APRIL 25, 2018**, after which time entries will not be accepted, cancelled, altered or substituted, except as provided for in Chapter 11, Section 6 of the Dog Show Rules or Chapter 1, Section 16 of the Obedience Regulations or Chapter 1, Section 13 of the Rally Regulations. **OBEDIENCE & RALLY ENTRIES CLOSE** at the Superintendent's Office, **WEDNESDAY NOON (EDT), APRIL 25, 2018**, unless limits have been reached prior to this date.

MAKE CHECKS and Money Orders payable to Roy Jones Dog Shows, Inc. (Returned Check Charge \$40.00). All Checks Must Have Show(s) & Breed(s) entered written on the face. **THIRD PARTY CHECKS WILL NOT BE ACCEPTED!**

ALL ENTRIES MUST BE SUBMITTED ON OFFICIAL AKC ENTRY FORMS, one dog per entry form. Photocopies of front & back will be accepted only if legible and official AKC size.

MAIL ENTRIES with Fees to Superintendent, ROY JONES DOG SHOWS, INC., P.O. BOX 828, AUBURN, IN 46706.

ENTRIES WILL NOT BE ACCEPTED WITHOUT SIGNATURE, FEES AND BACK ON ENTRY FORM WITH AGREEMENT, NOR WILL CREDIT CARDS BE ACCEPTED FOR MAIL-IN ENTRIES.

ALL ENTRIES MUST BE SUBMITTED with checks drawn on U.S. Institutions or with International Money Orders in U.S. Funds.

I have enclosed \$ _____ for my total entry fees

IMPORTANT Read *Instructions* on reverse side carefully before filling out. Numbers in the boxes indicate sections of the instructions relevant to the information needed in that box (**PLEASE PRINT**). **Next**, be sure to **read** the Agreement and **sign** on the reverse. **No form will be processed without your signature!**

Breed ⁵	Variety ¹	Sex
--------------------	----------------------	-----

Dog Show Class ^{2,3}	Class ³ Division <i>(Weight, color, etc.)</i>	
-------------------------------	--	--

Additional Classes	Obedience Class (Jump Height)	Rally Class (Jump Height)	Junior Showmanship Class
--------------------	-------------------------------	---------------------------	--------------------------

Name of <i>(See Back)</i> Junior Handler <i>(If Any)</i>	Junior Handler Number
---	-----------------------

Full Name of Dog

<input type="checkbox"/> AKC ⁶ No.	<input type="checkbox"/> PAL/ILP No.	<input type="checkbox"/> Foreign Reg No.	Place of Birth <i>(Enter Country below)</i> Do not print the country in catalog	Date of Birth
Enter number here				

Breeder

Sire

Dam

Actual Owner(s) ⁴ <i>(Please Print)</i>

Owner's Address

City	State/Prov	Zip/Postal Code
------	------------	-----------------

Telephone #	Are you a new exhibitor? <input type="checkbox"/> Yes <input type="checkbox"/> No	Owner/Handler Eligible? <input type="checkbox"/> Yes <input type="checkbox"/> No
-------------	--	---

Email Address <i>(An acknowledgement or receipt of entry may be sent to this email address)</i>

Name of Agent at the Show <i>(If Any)</i>

Be sure to read the Agreement and sign on the reverse. No form will be processed without your signature!

AKC Rules, Regulations, Policies and Guidelines are available on the American Kennel Club web site www.akc.org

AGREEMENT

I certify that I am the actual owner of the dog, or that I am the duly authorized agent of the actual owner whose name I have entered above. In consideration of the acceptance of this entry, I (we) agree to abide by the rules and regulations of The American Kennel Club in effect at the time of this event, and any additional rules and regulations appearing in the premium list of this event and entry form and any decision made in accord with them. I (we) agree that the club holding this event has the right to refuse this entry for cause which the club shall deem sufficient. I (we) certify and represent that the dog entered is not a hazard to persons or other dogs. In consideration of the acceptance of this entry and of the holding of this event and of the opportunity to have the dog judged and to win prizes, ribbons, or trophies, I (we) agree to hold the AKC, the event-giving club, their members, directors, governors, officers, agents, superintendents or event secretary and the owner and/or lessor of the premises and any provider of services that are necessary to hold this event and any employees or volunteers of the aforementioned parties, and any AKC approved judge, judging at this event, harmless from any claim for loss or injury which may be alleged to have been caused directly or indirectly to any person or thing by the act of this dog while in or about the event premises or grounds or near any entrance thereto, and I (we) personally assume all responsibility and liability for any such claim; and I (we) further agree to hold the aforementioned parties harmless from any claim for loss, injury or damage to this dog. Additionally, I (we) hereby assume the sole responsibility for and agree to indemnify, defend and save the aforementioned parties harmless from any and all loss and expense (including legal fees) by reason of the liability imposed by law upon any of the aforementioned parties for damage because of bodily injuries, including death at any time resulting therefrom, sustained by any person or persons, including myself (ourselves), or on account of damage to property, arising out of or in consequence of my (our) participation in this event, however such, injuries, death or property damage may be caused, and whether or not the same may have been caused or may be alleged to have been caused by the negligence of the aforementioned parties or any of their employees, agents, or any other person.

I (we) agree that the determination of whether the injury is serious shall be made by the event veterinarian and is binding on me (us). **I (WE) AGREE THAT ANY CAUSE OF ACTION, CONTROVERSY OR CLAIM ARISING OUT OF OR RELATED TO THE ENTRY, EXHIBITION OR ATTENDANCE AT THE EVENT BETWEEN THE AKC AND THE EVENT-GIVING CLUB (UNLESS OTHERWISE STATED IN THIS PREMIUM LIST) AND MYSELF (OURSELVES) OR AS TO THE CONSTRUCTION, INTERPRETATION AND EFFECT OF THIS AGREEMENT SHALL BE SETTLED BY ARBITRATION PURSUANT TO THE APPLICABLE RULES OF THE AMERICAN ARBITRATION ASSOCIATION. HOWEVER, PRIOR TO ARBITRATION ALL APPLICABLE AKC BYLAWS, RULES, REGULATIONS AND PROCEDURES MUST FIRST BE FOLLOWED AS SET FORTH IN THE AKC CHARTER AND BYLAWS, RULES, REGULATIONS, PUBLISHED POLICIES AND GUIDELINES.**

Signature of owner or his agent

duly authorized to make this entry:

Telephone	Email
-----------	-------

INSTRUCTIONS

1. (Variety) if you are entering a dog of breed in which there are varieties for show purposes, please designate the particular variety you are entering, i.e., Cocker Spaniel (solid color black, ASCOB, parti-color), Beagles (not exceeding 13 in., over 13 in. but not exceeding 15 in.), Dachshunds (longhaired, smooth, wirehaired), Collies (rough, smooth), Bull Terriers (colored, white), Manchester Terriers (standard, toy), Chihuahuas (smooth coat, long coat), English Toy Spaniels (King Charles and Ruby, Blenheim and Prince Charles), Poodles (toy, miniature, standard).

2. The following categories of dogs may be entered and shown in Best of Breed competition: Dogs that are Champions of Record and dogs which, according to their owners' records, have completed the requirements for a championship, but whose championships are unconfirmed. The showing of unconfirmed Champions in Best of Breed competition is limited to a period of 90 days from the date of the show where the dog completed the requirements for a championship.

3. (Event Class) Consult the classification in this premium list. If the event class in which you are entering your dog is divided, then, in addition to designating the class, specify the particular division of the class in which you are entering your dog, i.e. age division, color division, weight division.

4. A dog must be entered in the name of the person who actually owned it at the time entries for an event closed. If a registered dog has been acquired by a new owner it must be entered in the name of its new owner in any event for which entries closed after the date of acquisition, regardless of whether the new owner has received the registration certificate indicating that the dog is recorded in his/her name. State on entry form whether transfer application has been mailed to the AKC. (For complete rules, refer to Chapter 11, Section 3.)

5. Mixed Breed dogs entering classes for Agility, Obedience, and Rally trials should mark Breed as "All-American Dog/Mixed Breed." Sire and Dam information shall remain blank for mixed breed entrants.

JUNIOR SHOWMANSHIP

If this entry is for Junior Showmanship, please enter the following information.

AKC Junior Handler Number	Junior's Date of Birth
---------------------------	------------------------

The Junior Handler number MUST be included. Should you not have your Junior Handler number, it may be obtained from the American Kennel Club, phone (919) 233-9767.

Junior Handler's Address			
City	State/Province	Zip/Postal Code	Country <i>(if not USA)</i>

By signing the entry form, I (we) certify that the Junior Showman does not now, and will not at any time, act as an agent/handler for pay while continuing to compete in Junior Showmanship.

■ If this Junior Handler is not the owner of the dog identified on the face of this form, what is the relationship of the Junior Handler to the Owner?

CHECK HERE IF THIS IS NEW ADDRESS

CHECK HERE IF THIS IS NEW OWNER(S)

OFFICIAL AMERICAN KENNEL CLUB ENTRY FORM

5530 Fairview Drive, EAU CLAIRE, WI 54701

- Indianhead Kennel Club All-Breed Dog Show & Obed. MAY 12, 2018 - 2018063407
 Indianhead Kennel Club Rally Trial MAY 12, 2018 - 2018063404
 Indianhead Kennel Club All-Breed Dog Show & Obed. MAY 13, 2018 - 2018063409
 Indianhead Kennel Club Rally Trial MAY 13, 2018 - 2018063408

***CHECK THE BOX(ES) INDICATING WHICH DAY(S) YOU ARE ENTERING*
ENTRY FORM MUST BE EXACTLY THE SAME FOR EACH DAY***

ENTRY FEE is \$27.00 for the first entry of each dog for each event, except in Puppy & Bred-by-Exhibitor class which is \$20.00 for each event. Each Additional Entry of the same dog is \$22.00 for each event. JUNIOR SHOWMANSHIP is \$10.00 for each event if entered for 'Junior Showmanship Only' or if an Additional Entry. Rally is \$27.00 for the first entry for each event; each additional entry of the same dog in Rally is \$22.00 for each event. Fees include the 50¢ AKC Recording Fee and the \$3.00 AKC Event Service Fee on the first entry of a dog and a \$3.00 AKC Event Service Fee for each additional entry of the same dog in the regular and non-regular recordable single entry classes, or the \$3.50 AKC Recording Fee on each entry of a dog in Rally and a \$3.00 for each additional entry of the same dog. (There is no recording fee or event service fee for junior showmanship, sweepstakes, futurities, brace/team, multi-dog classes, or special attractions.) When a dog is entered in more than one class, the highest priced class is considered the first entry.

NOTICE: Please put breed & name of show on check.

ENTRIES CLOSE at the Superintendent's Office, **WEDNESDAY NOON (EDT), APRIL 25, 2018**, after which time entries will not be accepted, cancelled, altered or substituted, except as provided for in Chapter 11, Section 6 of the Dog Show Rules or Chapter 1, Section 16 of the Obedience Regulations or Chapter 1, Section 13 of the Rally Regulations. **OBEDIENCE & RALLY ENTRIES CLOSE** at the Superintendent's Office, **WEDNESDAY NOON (EDT), APRIL 25, 2018**, unless limits have been reached prior to this date.

MAKE CHECKS and Money Orders payable to Roy Jones Dog Shows, Inc. (Returned Check Charge \$40.00). All Checks Must Have Show(s) & Breed(s) entered written on the face. **THIRD PARTY CHECKS WILL NOT BE ACCEPTED!**

ALL ENTRIES MUST BE SUBMITTED ON OFFICIAL AKC ENTRY FORMS, one dog per entry form. Photocopies of front & back will be accepted only if legible and official AKC size.

MAIL ENTRIES with Fees to Superintendent, ROY JONES DOG SHOWS, INC., P.O. BOX 828, AUBURN, IN 46706.

ENTRIES WILL NOT BE ACCEPTED WITHOUT SIGNATURE, FEES AND BACK ON ENTRY FORM WITH AGREEMENT, NOR WILL CREDIT CARDS BE ACCEPTED FOR MAIL-IN ENTRIES.

ALL ENTRIES MUST BE SUBMITTED with checks drawn on U.S. Institutions or with International Money Orders in U.S. Funds.

I have enclosed \$_____ for my total entry fees

IMPORTANT Read *Instructions* on reverse side carefully before filling out. Numbers in the boxes indicate sections of the instructions relevant to the information needed in that box (PLEASE PRINT). Next, be sure to **read** the Agreement and **sign** on the reverse. **No form will be processed without your signature!**

Breed ⁵	Variety ¹	Sex
--------------------	----------------------	-----

Dog Show Class ^{2,3}	Class ³ Division (Weight, color, etc.)
-------------------------------	---

Additional Classes	Obedience Class (Jump Height)	Rally Class (Jump Height)	Junior Showmanship Class
--------------------	-------------------------------	---------------------------	--------------------------

Name of (See Back) Junior Handler (If Any)	Junior Handler Number
---	-----------------------

Full Name of Dog

<input type="checkbox"/> AKC® No. <input type="checkbox"/> PAL/ILP No. <input type="checkbox"/> Foreign Reg No. Place of Birth (Enter Country below) <i>Do not print the country in catalog</i>	Date of Birth
Enter number here	

Breeder

Sire

Dam

Actual Owner(s) ⁴ (Please Print)
--

Owner's Address

City	State/Prov	Zip/Postal Code
------	------------	-----------------

Telephone#	Are you a new exhibitor? <input type="checkbox"/> Yes <input type="checkbox"/> No	Owner/Handler Eligible? <input type="checkbox"/> Yes <input type="checkbox"/> No
------------	--	---

Email Address (An acknowledgement or receipt of entry may be sent to this email address)
--

Name of Agent at the Show (If any)

Be sure to read the Agreement and sign on the reverse. No form will be processed without your signature!

AKC Rules, Regulations, Policies and Guidelines are available on the American Kennel Club web site www.akc.org

AGREEMENT

I certify that I am the actual owner of the dog, or that I am the duly authorized agent of the actual owner whose name I have entered above. In consideration of the acceptance of this entry, I (we) agree to abide by the rules and regulations of The American Kennel Club in effect at the time of this event, and any additional rules and regulations appearing in the premium list of this event and entry form and any decision made in accord with them. I (we) agree that the club holding this event has the right to refuse this entry for cause which the club shall deem sufficient. I (we) certify and represent that the dog entered is not a hazard to persons or other dogs. In consideration of the acceptance of this entry and of the holding of this event and of the opportunity to have the dog judged and to win prizes, ribbons, or trophies, I (we) agree to hold the AKC, the event-giving club, their members, directors, governors, officers, agents, superintendents or event secretary and the owner and/or lessor of the premises and any provider of services that are necessary to hold this event and any employees or volunteers of the aforementioned parties, and any AKC approved judge, judging at this event, harmless from any claim for loss or injury which may be alleged to have been caused directly or indirectly to any person or thing by the act of this dog while in or about the event premises or grounds or near any entrance thereto, and I (we) personally assume all responsibility and liability for any such claim; and I (we) further agree to hold the aforementioned parties harmless from any claim for loss, injury or damage to this dog. Additionally, I (we) hereby assume the sole responsibility for and agree to indemnify, defend and save the aforementioned parties harmless from any and all loss and expense (including legal fees) by reason of the liability imposed by law upon any of the aforementioned parties for damage because of bodily injuries, including death at any time resulting therefrom, sustained by any person or persons, including myself (ourselves), or on account of damage to property, arising out of or in consequence of my (our) participation in this event, however such, injuries, death or property damage may be caused, and whether or not the same may have been caused or may be alleged to have been caused by the negligence of the aforementioned parties or any of their employees, agents, or any other person.

I (we) agree that the determination of whether the injury is serious shall be made by the event veterinarian and is binding on me (us). **I (WE) AGREE THAT ANY CAUSE OF ACTION, CONTROVERSY OR CLAIM ARISING OUT OF OR RELATED TO THE ENTRY, EXHIBITION OR ATTENDANCE AT THE EVENT BETWEEN THE AKC AND THE EVENT-GIVING CLUB (UNLESS OTHERWISE STATED IN THIS PREMIUM LIST) AND MYSELF (OURSELVES) OR AS TO THE CONSTRUCTION, INTERPRETATION AND EFFECT OF THIS AGREEMENT SHALL BE SETTLED BY ARBITRATION PURSUANT TO THE APPLICABLE RULES OF THE AMERICAN ARBITRATION ASSOCIATION. HOWEVER, PRIOR TO ARBITRATION ALL APPLICABLE AKC BYLAWS, RULES, REGULATIONS AND PROCEDURES MUST FIRST BE FOLLOWED AS SET FORTH IN THE AKC CHARTER AND BYLAWS, RULES, REGULATIONS, PUBLISHED POLICIES AND GUIDELINES.**

Signature of owner or his agent

duly authorized to make this entry:

Telephone	Email
-----------	-------

INSTRUCTIONS

1. (Variety) if you are entering a dog of breed in which there are varieties for show purposes, please designate the particular variety you are entering, i.e., Cocker Spaniel (solid color black, ASCOB, parti-color), Beagles (not exceeding 13 in., over 13 in. but not exceeding 15 in.), Dachshunds (longhaired, smooth, wirehaired), Collies (rough, smooth), Bull Terriers (colored, white), Manchester Terriers (standard, toy), Chihuahuas (smooth coat, long coat), English Toy Spaniels (King Charles and Ruby, Blenheim and Prince Charles), Poodles (toy, miniature, standard).

2. The following categories of dogs may be entered and shown in Best of Breed competition: Dogs that are Champions of Record and dogs which, according to their owners' records, have completed the requirements for a championship, but whose championships are unconfirmed. The showing of unconfirmed Champions in Best of Breed competition is limited to a period of 90 days from the date of the show where the dog completed the requirements for a championship.

3. (Event Class) Consult the classification in this premium list. If the event class in which you are entering your dog is divided, then, in addition to designating the class, specify the particular division of the class in which you are entering your dog, i.e. age division, color division, weight division.

4. A dog must be entered in the name of the person who actually owned it at the time entries for an event closed. If a registered dog has been acquired by a new owner it must be entered in the name of its new owner in any event for which entries closed after the date of acquisition, regardless of whether the new owner has received the registration certificate indicating that the dog is recorded in his/her name. State on entry form whether transfer application has been mailed to the AKC. (For complete rules, refer to Chapter 11, Section 3.)

5. Mixed Breed dogs entering classes for Agility, Obedience, and Rally trials should mark Breed as "All-American Dog/Mixed Breed." Sire and Dam information shall remain blank for mixed breed entrants.

JUNIOR SHOWMANSHIP

If this entry is for Junior Showmanship, please enter the following information.

AKC Junior Handler Number	Junior's Date of Birth
---------------------------	------------------------

The Junior Handler number MUST be included. Should you not have your Junior Handler number, it may be obtained from the American Kennel Club, phone (919) 233-9767.

Junior Handler's Address

City	State/Province	Zip/Postal Code	Country (if not USA)
------	----------------	-----------------	----------------------

By signing the entry form, I (we) certify that the Junior Showman does not now, and will not at any time, act as an agent/handler for pay while continuing to compete in Junior Showmanship.

■ If this Junior Handler is not the owner of the dog identified on the face of this form, what is the relationship of the Junior Handler to the Owner?

CHECK HERE IF THIS IS NEW OWNER(S) CHECK HERE IF THIS IS NEW ADDRESS