

PREMIUM LIST

(UNBENCHED)

EVENT #'s 2017063404,
2017063401, 2017063402,
2017063403, 2017063405,
& 2017063406

**89th & 90th ALL-BREED DOG SHOWS w/ 3 OBEDIENCE TRIALS,
2 JUNIOR SHOWMANSHIP COMPETITIONS & 3 RALLY TRIALS**

INDIANHEAD KENNEL CLUB

(Licensed by the American Kennel Club)
In the Heart of Wisconsin's Indianhead Country



EAU CLAIRE COUNTY FAIR GROUNDS EXPOSITION CENTER

5530 Fairview Drive, EAU CLAIRE, WI 54701

SATURDAY, MAY 13, 2017

SUNDAY, MAY 14, 2017

**NEW EXHIBITOR - BRIEFING
NEW EXHIBITOR, ANY EXHIBITOR**

Please come to Superintendent's Table between 8:30 - 10:30 AM each day.

THESE SHOWS WILL BE HELD INDOORS & OUTDOORS

Toy, Terrier and Non-Sporting breeds will be judged in the climate controlled Exhibit Hall. All other breeds will be judged in large outdoor rings, weather permitting. Obedience and Rally Trials will be held indoors in building D. (Vendors will be indoors in building A.)

ENTRIES CLOSE at the Superintendent's Office, WEDNESDAY NOON (EDT), APRIL 26, 2017, AFTER WHICH TIME ENTRIES WILL NOT BE ACCEPTED, CANCELLED, ALTERED OR SUBSTITUTED, EXCEPT AS PROVIDED FOR IN CHAPTER 11, SECTION 6 OF THE DOG SHOW RULES OR CHAPTER 1, SECTION 16 OF THE OBEDIENCE REGULATIONS OR CHAPTER 1, SECTION 13 OF THE RALLY REGULATIONS. OBEDIENCE & RALLY ENTRIES CLOSE at the Superintendent's Office, WEDNESDAY NOON (EDT), APRIL 26, 2017, UNLESS LIMITS HAVE BEEN REACHED PRIOR TO THIS DATE. *Obedience & Rally transfers will be allowed for each Trial per AKC Regulations.*

THIS CLUB WILL MAINTAIN A WAITING LIST FOR OBEDIENCE

THIS CLUB WILL NOT MAINTAIN A WAITING LIST FOR RALLY

**OBEDIENCE & RALLY ENTRIES ARE LIMITED TO 4 HOURS ON
SATURDAY & LIMITED TO 8 HOURS ON SUNDAY PER JUDGE.**

OBEDIENCE & RALLY WILL RUN CONCURRENT ON SATURDAY

OBEDIENCE EXHIBITORS PLEASE NOTE!

Entries are not open to All-American dogs listed in the AKC Canine Partners Program.

RALLY EXHIBITORS PLEASE NOTE!

Entries are open to All-American dogs listed in the AKC Canine Partners Program.

SUPPORTED ENTRIES BOTH DAYS

German Shepard Dog Club of Minneapolis & St. Paul

SPECIAL ATTRACTION...SATURDAY, MAY 13, 2017

BEST BRED-BY-EXHIBITOR

SHOW HOURS EACH DAY 8:00 A.M. to 5:00 P.M. - CDT

Dogs are not required to be at the show until scheduled time of judging. All dogs not needed for further judging will be excused.

SHOW LOCATION will be available to exhibitors at 3:00 P.M., FRIDAY, MAY 12, 2017.

Expo Center grounds are open 24 hours a day but the buildings will be locked between 10:00pm & 6:00am each day.

ENTRY FEES-EACH DAY & LIMITS

NOTE: ENTRY FEES MUST BE RECEIVED FOR EACH ENTRY FOR EACH EVENT! IF FEES ARE RECEIVED FOR ONLY ONE EVENT, ONLY THE FIRST EVENT WILL BE PROCESSED.

ENTRY FEE is \$27.00 for the first entry of each dog for each event, except in Puppy & Bred-by-Exhibitor class which is \$20.00 for each event. Each Additional Entry of the same dog is \$22.00 for each event. JUNIOR SHOWMANSHIP is \$10.00 for each event if entered for 'Junior Showmanship Only' or if an Additional Entry. Rally is \$27.00 for the first entry for each event; each additional entry of the same dog in Rally is \$22.00 for each event. Fees include the 50¢ AKC Recording Fee and the \$3.00 AKC Event Service Fee on the first entry of a dog and a \$3.00 AKC Event Service Fee for each additional entry of the same dog in the regular and non-regular recordable single entry classes, or the \$3.50 AKC Recording Fee on each entry of a dog in Rally and a \$3.00 for each additional entry of the same dog. (There is no recording fee or event service fee for junior showmanship, sweepstakes, futurities, brace/team, multi-dog classes, or special attractions.) When a dog is entered in more than one class, the highest priced class is considered the first entry.

NOTICE: Please put breed & name of show on check.

ENTRIES CLOSE at the Superintendent's Office, WEDNESDAY NOON (EDT), APRIL 26, 2017, after which time entries will not be accepted, altered or substituted, except as provided for in Chapter 11, Section 6 of the Dog Show Rules or Chapter 1, Section 16 of the Obedience Regulations or Chapter 1, Section 13 of the Rally Regulations. **OBEDIENCE & RALLY ENTRIES CLOSE** at the Superintendent's Office, WEDNESDAY NOON (EDT), APRIL 26, 2017, unless limits have been reached prior to this date.

MAKE CHECKS and Money Orders payable to Roy Jones Dog Shows, Inc. (Returned Check Charge \$40.00).

All Checks Must Have Show(s) & Breed(s) entered written on the face. **THIRD PARTY CHECKS WILL NOT BE ACCEPTED!**

ALL ENTRIES MUST BE SUBMITTED ON OFFICIAL AKC ENTRY FORMS, one dog per entry form. Photocopies of front & back will be accepted only if legible and official AKC size.

MAIL ENTRIES with Fees to Superintendent, ROY JONES DOG SHOWS, INC., P.O. BOX 828, AUBURN, IN 46706.

ENTRIES WILL NOT BE ACCEPTED WITHOUT SIGNATURE, FEES AND BACK ON ENTRY FORM WITH AGREEMENT, NOR WILL CREDIT CARDS BE ACCEPTED FOR MAIL-IN ENTRIES.

ALL ENTRIES MUST BE SUBMITTED with checks drawn on U.S. Institutions or with International Money Orders in U.S. Funds.

EXHIBITORS PLEASE NOTE

Exhibitors should follow their Veterinarians' recommendation to assure their dogs are free of internal and external parasites, any communicable diseases, and have appropriate vaccinations.

"Dogs found in an unsafe environment, distress or harm's way (for example: left unattended on a grooming table in a nose not attached to a safety release clip; left in a vehicle without proper ventilation) will be removed to safety. Exposing a dog to an unsafe environment, distress or harm's way is considered mistreatment."

No dogs that are disqualified for aggression will be allowed to enter these Shows, nor be allowed to be on the grounds. In addition, no aggression reinstatement procedures will be performed at these Shows.



AMERICAN
KENNEL CLUB®

THE AMERICAN KENNEL CLUB CERTIFICATION

Permission has been granted by the American Kennel Club for the holding of this event under American Kennel Club Rules and Regulations.

James P. Crowley, Secretary

American Kennel Club Annually Licensed Superintendent's

VIRGINIA W. SLEEPER DALE D. NEUKOM, JR.

JEFFERY W. INMAN TYLER S. BRUDI

JEREMY T. CHESTER EVAN C. BRUDI CYNTHIA J. POOLE

One or more of the above superintendents will superintend this show.

SERVICES AND EQUIPMENT FURNISHED BY



Post Office Box 828, Auburn, IN 46706
Phone (260) 925-0525 • Fax (260) 925-1146

www.royjonesdogshows.com

* ATTENTION * Online entries through our website!!!

OFFICERS

PRESIDENT Jeremy Tishendorf
VICE PRESIDENT Kathy White
TREASURER Sharon Underwood
SECRETARY Debra Spickler
 1500 Birch Hills Drive, Eau Claire, WI 54701 • 715-577-8500 • rvrsfun@aol.com

BOARD OF DIRECTORS

Stacey Tishendorf Kathy Thomas Joan Mason

SHOW COMMITTEE

Steve Cory, Show Chairperson, 4085 County Highway T, Chippewa Falls, WI 54729
 612-201-2917 • zavin.afghans@gmail.com
 Jeremy Tischendorf, Obedience & Rally Chairperson, 557 Elm St., Strum, WI 54770-7890
 715-797-0895 • ribswhiskey@hotmail.com

And All Officers of the Club & Members of the Board of Directors

TROPHY CHAIRMAN Kathy White
CHIEF RING STEWARD Ellen Pendergast
HOSPITALITY Sharon Underwood
HEART CLINIC Jeremy Tischendorf • 715-456-2183
VENDORS Clint Heiman, 3452 Mayor Road, Eau Claire, WI 54701
 715-839-7892 or k9resort@netzero.com
RESERVED GROOMING Kathy White
 2411 70th St., Eau Claire, WI 54703 • seekjaw@gmail.com
RESERVED RV Steve Cory/Clint Heiman
 4085 County Highway T, Chippewa Falls, WI 54729 • zavin.afghans@gmail.com
HOSPITALITY Sharon Underwood
CLEAN UP IKC Members & Boy Scouts

The Indianhead Kennel Club retains all rights to photograph or videotape by any means, and televise or reproduce these events in any way, now and in the future.

www.IndianheadKennelClub.org

VETERINARIAN

(Will be on Call)

Oakwood Hills Animal Hospital
 4616 Commerce Valley Road
 Eau Claire, WI 54701 • 715-835-0112

PHOTOGRAPHER

Garden Studio, Inc.

742 Vera Dr, Arnold, MO 63010-1519
 636-296-8774 • greg@gardenstudio.us
online ordering www.garden-studio.com
 (Only the Official Photographer
 may take win pictures.)

DIRECTIONS TO OAKWOOD HILLS ANIMAL HOSPITAL: 4616 Commerce Valley Road, Eau Claire, WI 54701 • 715-835-0112. From the show site, turn right out the gate onto Lorch Avenue to Hwy. 93. Go North on 93 across I-94 to Commerce Valley Road. Take a right on Commerce Valley Road 1/2 block to the hospital. The hospital is less than 1 mile from show site.

• NOTE •

In order to comply with the provisions of Wisconsin Statutes [s. 95.21 (2)] and Administrative Codes [s. ATCP 11.52], relating to the Statewide Rabies Control Program, the owner of any dog kept or exhibited in Wisconsin (other than a dog kept for educational or scientific purposes) shall have the dog vaccinated against rabies by a veterinarian at no later than 5 months of age and revaccinated within one year after the initial vaccination.

Any person (including out-of-state exhibitors) who imports a dog into Wisconsin (for exhibition or any other purpose) must have a valid interstate health certificate or certificate of veterinary inspection for that dog, regardless of the age of the dog. The certificate must be completed by a veterinarian; accompany the dog when it enters this state; and indicate the current vaccination status of the dog.

Vaccinations shall be administered by a veterinarian and comply with age and time standards and label instructions approved by the federal bureau for the type of vaccine used. Additional information regarding these regulations may be obtained from the Wisconsin State Veterinarian at 608-224-4888.

ACCOMMODATIONS

Indianhead Kennel Club is proud to be in partnership with The Clarion Hotel and the Best Western Trail Lodge Hotel & Suites. Both properties are less than a 10 minute drive from the Show Site. *All Dogs are Welcome. Mention the Indianhead Kennel Club Show and receive:*



The Clarion Hotel Campus Area
 2703 Craig Road, Eau Claire, WI 54701
 715-835-2211
 www.clarion.choicehotels.com

- Dog fee waived.
- Discounted room rates starting at \$89.95 per night, Flat Rate.
- Room rates guaranteed until April 28th.

The Clarion offers:

- Green Mill Restaurant & Bar
- Hot Tub
- Fitness Center- On the Chippewa River Walking Path
- Free Wi-Fi
- Continental Breakfast

All rooms offer:

- Coffee Service
- Iron and Ironing Board
- Hair Dryer
- Refrigerator
- Microwave
- High Speed Wireless Internet



Best Western Trail Lodge Hotel & Suites
 3340 Mondovi Road, Eau Claire, WI 54701
 715-838-9989 www.trailodge-eauclaire.com

- Dog fee waived.
- Discounted room rates starting at \$89.99 per night, Flat Rate.
- Room rates guaranteed until May 5th.

Best Western offers:

- Brewski's Pub
- Indoor Pool & Whirlpool
- 24 Hour Pizza
- Fitness Center
- Game Room
- Continental Breakfast

All rooms offer:

- Coffee Maker
- Iron and Ironing Board
- Hair Dryer
- Refrigerator
- Microwave
- HighSpeed Wireless Internet

When making a room reservation you will need to identify the breed of dog that will be staying in your room and give a cell phone # that you can be reached at during the show weekend in the event of an issue or emergency.

ATTENTIONEXHIBITORS

Indianhead Kennel Club's Show Committee **will exercise its right to suspend any person from all privileges of AKC for conduct prejudicial to the best interests of pure bred dogs, which includes abuse of a Motel/Hotel Property. (Chapter 13, Section 1 of the Rules Applying to Registration and Discipline)**

Rules that MUST be followed:

1. Notify you have dogs when making your reservations.
2. No unattended dogs allowed in rooms.
3. No uncrated dogs allowed in rooms.
4. No bathing or grooming of dogs in rooms.
5. Exercise dogs in designated areas only.
6. Clean up after your dog.

It is recommended that you check your room over when you check in as you will be financially responsible for any damage.

Hotel policies may change toward dogs, please verify current policies when making reservations.

SHOW SITE RULES

- * Smoking is not allowed in any building or within 20ft and any building entrance.
- * The show site will be available to exhibitors at 3:00 PM on Friday, May 12, 2017. Dogs must be removed from the show grounds immediately after Best In Show judging on Sunday, May 14, 2017.
- * There will be a Parking Fee of \$5.00 per day.
- * All areas of the Show site are Handicapped Accessible.
- * Restrooms are available Inside & Outside.
- * Admission is Free for Spectators.
- * Grooming will be in designated areas only. To assure enough covered grooming for all exhibitors, chairs for seating will not be allowed in the open grooming buildings.
- * Grooming will be on a first come, first served basis.
- * Electricity will be available only to those inside the grooming buildings.
- * No grooming space can be roped off or held with empty crates or by any other means.
- * The show committee reserves the right to condense exhibitor's grooming area.
- * Each exhibitor is responsible for cleaning up after their dogs in the show buildings and on the show grounds, and for keeping their grooming areas clean as demanded by show property management.
- * Public exercise pens will be provided and must be attended by owner or agent while in use.
- * Private exercise pens are allowed in **Reserved** grooming areas and in designated areas outside the grooming buildings. The owner or agents using these pens are responsible for **all** clean up. All exercise pens in the Reserved grooming areas must have a plastic liner on the floor and wrapped no less than two feet up all sides.
- * Dogs are allowed in the rings during judging only.
- * **The Agility ring is off limits to all dogs and people.**
- * Puppies under the age of 6 months are not allowed on the show grounds unless attending the CERF clinic.
- * Turn off cell phones before entering the ring.
- * Dogs that are not entered are not allowed on show grounds.
- * Electrical outlets must be shared.
- * Indianhead Kennel Club reserves the right to substitute a prize for equal or greater value.
- * All trophies must be claimed the day of the show. Trophies will not be mailed or shipped.
- * Parking is allowed in designated areas only. Parking spaces can not be saved from day to day.
- No spaces may be reserved or saved by placing cones in open areas or by any other means.
- Cones or anything else used in this manner will be removed by the Parking Committee.
- * No private tents/canopies/pop-up's will be allowed within 20 ft. of any ring.
- * Exhibitors may leave dogs and equipment in the buildings at your own risk.
- * The buildings will be locked at 10:00 PM each night and will open at 6:00 AM each morning.
- * No grooming tables, crates or strollers allowed in the pavilion near the outdoor ring entrances.
- * Dogs are not allowed in the bathroom or shower areas.
- * Spectator chairs will be allowed ringside in the indoor ring buildings as long as they don't impede or interfere with foot traffic.
- * Crates and small grooming tables will be allowed ringside 5 minutes before judging but must be removed immediately after Best of Breed judging. Ring Stewards and the Chief Ring Steward will be monitoring. Indianhead Kennel Club may change this direction if abused or impedes traffic flow. This will be strictly enforced. Indianhead Kennel Club show committee members will remove tables/crates if these guidelines are not met.
- * The welfare of an exhibitor's child is assumed to be the responsibility of the exhibitor. It is expressly understood that exhibitors will exercise control & restraint over their children at all times.

OBEDIENCE PRACTICE 5 for 5

Friday, May 12, 2017

To start at 5:00 pm

\$5.00 for 5 minutes of ring time

Registration will start at 4:00 pm Friday and be accepted until 6:00 pm.

As a courtesy to others, any 2nd runs will occur after all 1st runs have been completed.

CONFORMATION PRACTICE 5 for 5

Friday, May 12, 2017

To start at 5:00 pm

\$5.00 for 5 minutes of ring time

Registration will start at 4:00 pm Friday and be accepted until 6:00 pm.

IKC member Christy Heiman will act as judge/trainer.

ROUTE TO SHOW

FROM EAST or WEST: Take I-94 to Hwy. 93 (Exit 68) in Eau Claire. Go south on 93 approximately ½ mile to Lorch Avenue. Go west on Lorch Avenue which turns into Fairview approximately ½ mile. The Expo Center is on your left.

FROM NORTH or SOUTH: Take Hwy. 93 to Lorch Avenue in Eau Claire. Go west on Lorch Avenue which turns into Fairview approximately ½ mile. The Expo Center is on your left.

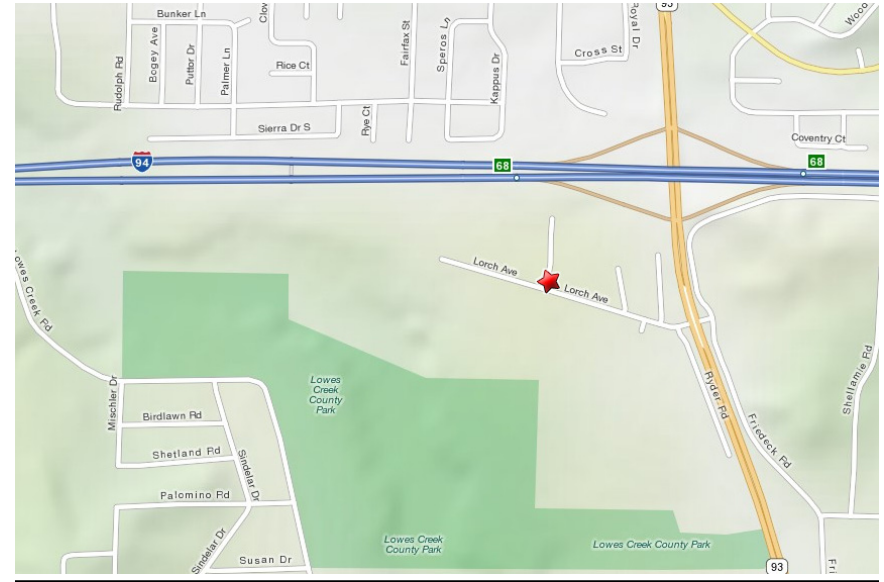

RESERVED RV PARKING

We are pleased to offer Reserved RV & Box Truck parking on the show grounds of our new site. RV parking spots are \$40.00 for the weekend. **A LIMITED NUMBER OF 20 AMP ELECTRICAL HOOK-UP'S ARE AVAILABLE.** The cost for the electrical hook-up is \$30.00 for the weekend. Parking with electrical hook-up is limited so a reservation is strongly recommended. Water hook-ups are not available.

*Send Reservations to: Steve Cory, 4085 County Highway T, Chippewa Falls, WI 54729.

*RV parking available after 12:00 PM, Friday, May 12, 2017.

*Reservations & Payments must be received by Wed, May 10, 2017.

*Please print email address clearly.



NAME: _____

ADDRESS: _____

PHONE #: _____

LENGTH OF RV OR TRUCK: _____

TOW VEHICLE & TRAILER: _____

OF SPACES NEEDED: _____

AMOUNT ENCLOSED: _____

E-MAIL ADDRESS: _____

**Please print email address clearly.*

PRIORITYRESERVEDGROOMING

A limited number of prime spaces have been allocated to accommodate those wishing to reserve grooming space. It is designed for the convenience of any exhibitor wanting the space regardless of when they arrive.

Grooming Space Rules

We are offering grooming space in one size, approximately 5'x10' at a cost of \$20.00.

1. All grooming spaces will be assigned in the order the request is received.
2. A maximum of 2 spaces per envelope will be accepted. Any envelope containing a request for more than the allowed number will not be accepted.
3. All rules that apply to free grooming also apply to reserved grooming
4. You may not request a particular space or to be set up near another exhibitor.
5. If the grooming area is full, your request will be returned.
6. If you would like an acceptance confirmation please include either a self addressed, stamped envelope or your e-mail address.

We would like to encourage exhibitors to share their spaces. If you do not need a whole space, please share with another exhibitor. It is our hope that handling the grooming area in this manner will increase your enjoyment of our shows.

PRIORITYRESERVEDGROOMINGRESERVATIONFORM

Indianhead Kennel Club, Inc.

Deadline For Reserved Grooming: Friday, May 5, 2017

NAME: _____

ADDRESS: _____

PHONE #: _____

SPACESNEEDED: _____

BREED: _____

AMOUNTENCLOSED: _____

E-MAILADDRESS: _____

Make checks payable to Indianhead Kennel Club, Inc.
Send to: Kathy White, 2411 70th St., Eau Claire, WI 54703

I, the undersigned, understand that this reservation will be accepted on a first come first served basis and that I will accept the space I am assigned. I further understand that the reserved grooming space is a privilege that can be withdrawn from those who do not follow the rules, regulations and instructions of the Indianhead Kennel Club, Inc.

Signature: _____

FREE GROOMING SPACE IS AVAILABLE ON A FIRST COME, FIRST SERVED BASIS



CERF Clinic

Saturday, May 13, 2017

Dr. Robert D. Larocca, DVM
Diplomat, American College of Veterinary
Ophthalmologists
Animal Eye Specialty Center
Andover, MN

8:30 AM to 1:00 PM

CERF \$35.00 per dog, \$30.00 for puppies under 6 mos.

HEART CLINIC

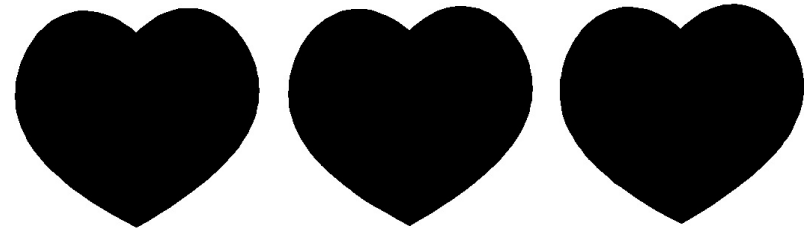

Walk-In Heart Clinic

Saturday, May 13, 2017 8 am - Noon.

Board Certified Cardiologist Chris Stauthammer CVM.

Offering OFA Heart Auscultations

First Come, First Serve.

\$35.00 Per Dog

SPECIAL ATTRACTION....

SATURDAY, MAY 13, 2017

The Indianhead Kennel Club Salutes... THE BREEDER by offering a "BEST BRED-BY-EXHIBITOR" Competition

The Indianhead Kennel Club as part of its All-Breed Show, will hold a Best Bred-By-Exhibitor Competition. Competition will be for Best Bred-By-Exhibitor in Breed/Variety, Bred-By-Exhibitor in Group (with placements one through four) and Best Bred-By-Exhibitor in Show.

RULES: During the course of regular judging, the assigned judge will select a Best Bred-by-Exhibitor from the Bred-by-Exhibitor class winners. This will be done after the Best of Breed/Variety judging unless the Best Bred-By-Exhibitor award is automatic. Example: If there is only one entry in the Bred-By-Exhibitor classes for both Dogs and Bitches, that entry will be the Winning entry. Only dogs and bitches undefeated in the Bred-By-Exhibitor class are eligible for Best Bred-By-Exhibitor Competition. If the first place winner is not present, substitutions will not be allowed. All Best Bred-By-Exhibitors in Breed/Variety will compete in their respective Best Bred-By-Exhibitor in Group. All Best Bred-By-Exhibitors in Group Winners will compete for Best Bred-By-Exhibitor In Show.

There will be no additional entry fee for this competition. Dogs must be entered in the Bred-By-Exhibitor Class to be eligible for the Best Bred-By-Exhibitor Competition.

PRIZES AND RIBBONS

The following Prizes are offered by Indianhead Kennel Club, Inc.

BEST BRED BY EXHIBITOR IN EACH BREED/VARIETY-Ribbon.

FIRST THROUGH FOURTH IN EACH BRED-BY-EXHIBITOR GROUP-1-streamer Rosette.

BEST BRED-BY-EXHIBITOR IN SHOW-1-streamer Rosette & Purple Indianhead Kennel Club Embroidered Grooming Tabletop Towel.

*** Judges are listed on page 12 with the Variety Group Judges ***

THE RIBBON PRIZES WILL BE AS FOLLOWS:

REGULAR CLASSES

- First Prize Blue Ribbon
- Second Prize Red Ribbon
- Third Prize Yellow Ribbon
- Fourth Prize White Ribbon
- Winners Purple Ribbon
- Reserve Winners Purple & White Ribbon
- Best of Winners Blue & White Ribbon
- Best of Breed & Best of Variety of Breed Purple & Gold Ribbon
- Best of Opposite Sex to Best of Breed & Variety of Breed Red & White Ribbon
- Select Lt. Blue & White Ribbon
- Best in Show Red, White & Blue Rosette
- Reserve Best in Show Yellow & White Rosette
- Highest Scoring Dog in Regular Classes Blue & Gold Rosette

- Highest Combined Score in Open B & Utility Classes Blue & Green Rosette
- Qualifying Score Dark Green Ribbon
- Highest Combined Score in Advanced B & Excellent B Classes Blue & Green Rosette

MISCELLANEOUS & JUNIOR SHOWMANSHIP CLASSES

- First Prize Rose Ribbon
- Second Prize Brown Ribbon
- Third Prize Light Green Ribbon
- Fourth Prize Gray Ribbon
- Best of Breed Orange Ribbon
- Best of Opposite Lavender Ribbon
- Best in Miscellaneous Pink & Green Ribbon
- Best Junior Handler Rose & Lt. Green Rosette
- Reserve Best Junior Handler .. Rose & Gray Rosette

CLASSIFICATION Classes for All Breeds and Varieties - Regular Classes

- | | |
|-------------------------------------|--|
| Puppy, Dogs, 6 mos. & under 9 mos. | Puppy, Bitches, 6 mos. & under 9 mos. |
| Puppy, Dogs, 9 mos. & under 12 mos. | Puppy, Bitches, 9 mos. & under 12 mos. |
| 12 mos. & under 18 mos., Dogs | 12 mos. & under 18 mos., Bitches |
| Novice, Dogs | Novice, Bitches |
| Amateur-Owner-Handler, Dogs | Amateur-Owner-Handler, Bitches |
| Bred-by-Exhibitor, Dogs | Bred-by-Exhibitor, Bitches |
| American-bred, Dogs | American-bred, Bitches |
| Open, Dogs | Open, Bitches |
| Winners, Dog | Winners, Bitch |

The above classes are provided in all Breeds and in each Breed Variety. Where certain classes are divided by color, or weight, it is so noted in List of Breeds, and MUST be indicated on entry form.

BEST OF BREED (VARIETY) COMPETITION

OBEDIENCE CLASSES

REGULAR CLASSES

- Novice A Class
- Novice B Class
- Open A Class
- Open B Class
- Utility A Class
- Utility B Class
- UDX

JUNIOR SHOWMANSHIP COMPETITION

- | | | |
|----------------------------|----------------------------------|----------------------------|
| NOVICE JUNIOR CLASS | NOVICE INTERMEDIATE CLASS | NOVICE SENIOR CLASS |
| OPEN JUNIOR CLASS | OPEN INTERMEDIATE CLASS | OPEN SENIOR CLASS |
| | MASTER CLASS | |

NOTE: AKC Junior Handler Numbers are required for entry in Junior Showmanship Competition. Numbers may be obtained from the American Kennel Club - PHONE: 919-233-9767.

NOVICE JUNIOR CLASS-For Boys and Girls who are at least 9 years old and under 12 years old on the day of the show and who, at the time entries close, have not won three (3) first place awards, with competition present, in a Novice Class. A first place in Novice without competition leading to a Best Junior award with competition would count as one win towards moving to Open at a licensed or member show. Junior Handlers who win a third Novice Class with competition, if a win in Novice leads to a Best Junior with competition present it will count as one win towards moving to Open, after the closing of entries for a show are required to transfer their entry from the Novice Class to the Open Class by notifying the Superintendent at least one-half hour prior to the scheduled start of Junior Showmanship judging at the show.

NOVICE INTERMEDIATE CLASS-For Boys and Girls who are at least 12 years and under 15 years old on the day of the show and who, at the time entries close, have not won three (3) first place awards, with competition present, in a Novice Class. A first place in Novice without competition leading to a Best Junior award with competition would count as one win towards moving to Open at a licensed or member show. Junior Handlers who win a third Novice Class with competition, if a win in Novice leads to a Best Junior with competition present it will count as one win towards moving to Open, after the closing of entries for a show are required to transfer their entry from the Novice Class to the Open Class by notifying the Superintendent at least one-half hour prior to the scheduled start of Junior Showmanship judging at the show.

NOVICE SENIOR CLASS-For Boys and Girls who are at least 15 years and under 18 years old on the day of the show and who, at the time entries close, have not won three (3) first place awards, with competition present, in a Novice Class. A first place in Novice without competition leading to a Best Junior award with competition would count as one win towards moving to Open at a licensed or member show. Junior Handlers who win a third Novice Class with competition, if a win in Novice leads to a Best Junior with competition present it will count as one win towards moving to Open, after the closing of entries for a show are required to transfer their entry from the Novice Class to the Open Class by notifying the Superintendent at least one-half hour prior to the scheduled start of Junior Showmanship judging at the show.

OPEN JUNIOR CLASS-For Boys and Girls who are at least 9 years and under 12 years old on the day of the show and who, at the time entries close, have won three (3) first place awards in a Novice Class or if a win in Novice leads to a Best Junior with competition present it will count as one win towards moving to Open in a licensed or member show.

OPEN INTERMEDIATE CLASS-For Boys and Girls who are at least 12 years and under 15 years old on the day of the show and who, at the time entries close, have won three (3) first place awards in a Novice Class or if a win in Novice leads to a Best Junior with competition present it will count as one win towards moving to Open in a licensed or member show.

OPEN SENIOR CLASS-For Boys and Girls who are at least 15 years and under 18 years old on the day of the show and who, at the time entries close, have won three (3) first place awards in a Novice Class or if a win in Novice leads to a Best Junior with competition present it will count as one win towards moving to Open in a licensed or member show.

MASTER CLASS-This class will be for boys and girls who are at least 9 years old and under 18 years on the day of the show, and who have won 10 Best Junior wins with competition from the Open Class. The calendar for this class will be consistent with the eligibility dates for the AKC National Championship. All Juniors Meeting the criteria for this class are required to enter the Master Class and may change their entry the day of the show if entries have already closed. Once the eligibility time frame for that year has passed all participants return to the Open Class to compete for the following year.

RALLY CLASSES • Use Rally Box on Entry Form
REGULAR CLASSES

NOVICE A CLASS NOVICE B CLASS

(Jump Height is REQUIRED for the Classes listed below)

ADVANCED A CLASS ADVANCED B CLASS EXCELLENT A CLASS EXCELLENT B CLASS

RAE

Rally Ring Size 40'x50'

Jump Height order in all classes in which jumps are used, will begin with 4" and will be in ascending order.

LIST OF JUDGES FOR ONE OR BOTH DAYS

Ms. Karen J. Anderson, 9724 County Road 5 NE, North Branch, MN 55056-6468
Ms. Peggy Beisel-McIlwaine, 6225 N Maple Road, Ann Arbor, MI 48105-8901
Mrs. Louise C. Botko, 4516 Vincent Ave S, Minneapolis, MN 55410-1528
Mr. Steven D. Cory, 4085 County Highway T, Chippewa Falls, WI 54729-5773
Mr. James E. Frederiksen, 2110 Bob Carnes Road, Knoxville, TN 37924-1800
Mr. Wayne F. Harmon, 425 Penn Ave S, Minneapolis, MN 55405-2061
Ms. Shelley S. Hennessy, 5849 Meteor Ave, Toledo, OH 43623-1150
Mrs. Kimberly Meredith-Cavanna, 539 Osborn Ln, Pleasant Hill, CA 94523-2118
Mrs. Faye Strauss, 17407 SE 290th St, Kent, WA 98042-5726
Ms. Julie Timbers, 8221 77th St S, Cottage Grove, MN 55016-2093

* Indicates Provisional Judge

SATURDAY, MAY 13, 2017 • VARIETY GROUP JUDGES

SPORTING Ms. Peggy Beisel-McIlwaine
 HOUND Mrs. Kimberly Meredith-Cavanna
 WORKING Mrs. Kimberly Meredith-Cavanna
 TERRIER Mr. James E. Frederiksen
 TOY Mr. James E. Frederiksen
 NON-SPORTING Mrs. Faye Strauss
 HERDING Ms. Peggy Beisel-McIlwaine
 BEST IN SHOW Ms. Shelley S. Hennessy

SATURDAY, MAY 13, 2017 • BRED-BY-EXHIBITOR GROUP JUDGES

SPORTING GROUP Mr. Steven D. Cory
 HOUND GROUP Ms. Peggy Beisel-McIlwaine
 WORKING GROUP Ms. Shelley S. Hennessy
 TERRIER GROUP Mr. Steven D. Cory
 TOY GROUP Mrs. Faye Strauss
 NON-SPORTING GROUP Mr. Steven D. Cory
 HERDING GROUP Mr. Steven D. Cory
 BEST IN SHOW Mrs. Faye Strauss

Judging assignments for Bred-by-Exhibitor competition may change in the event of regular judging conflict.

SUNDAY, MAY 14, 2017 • VARIETY GROUP JUDGES

SPORTING Mrs. Kimberly Meredith-Cavanna
 HOUND Mr. James E. Frederiksen
 WORKING Mrs. Faye Strauss
 TERRIER Ms. Peggy Beisel-McIlwaine
 TOY Ms. Shelley S. Hennessy
 NON-SPORTING Mr. James E. Frederiksen
 HERDING Ms. Shelley S. Hennessy
 BEST IN SHOW Mr. James E. Frederiksen

BREED LIST

SPORTING BREEDS	SATURDAY	SUNDAY
Brittany	Mrs. Kimberly Meredith-Cavanna	Ms. Peggy Beisel-McIlwaine
Lagotti Romagnoli	Mrs. Kimberly Meredith-Cavanna	Ms. Peggy Beisel-McIlwaine
Pointers	Mrs. Kimberly Meredith-Cavanna	Ms. Peggy Beisel-McIlwaine
Pointers (German Shorthaired)	Mrs. Kimberly Meredith-Cavanna	Ms. Peggy Beisel-McIlwaine
Pointers (German Wirehaired)	Mrs. Kimberly Meredith-Cavanna	Ms. Peggy Beisel-McIlwaine
Retrievers (Chesapeake Bay)	Mrs. Kimberly Meredith-Cavanna	Ms. Peggy Beisel-McIlwaine
Retrievers (Curly-Coated)	Mrs. Kimberly Meredith-Cavanna	Ms. Peggy Beisel-McIlwaine
Retrievers (Flat-Coated)	Mrs. Kimberly Meredith-Cavanna	Ms. Peggy Beisel-McIlwaine
Retrievers (Golden)	Mrs. Kimberly Meredith-Cavanna	Ms. Peggy Beisel-McIlwaine
Retrievers (Labrador)	Mrs. Kimberly Meredith-Cavanna	Ms. Peggy Beisel-McIlwaine
Retrievers (Nova Scotia Duck Tolling)	Mrs. Kimberly Meredith-Cavanna	Ms. Peggy Beisel-McIlwaine
Setters (English)	Mrs. Kimberly Meredith-Cavanna	Ms. Peggy Beisel-McIlwaine
Setters (Gordon)	Mrs. Kimberly Meredith-Cavanna	Ms. Peggy Beisel-McIlwaine
Setters (Irish)	Mrs. Kimberly Meredith-Cavanna	Ms. Peggy Beisel-McIlwaine
Setters (Irish Red & White)	Mrs. Kimberly Meredith-Cavanna	Ms. Peggy Beisel-McIlwaine
Spaniels (American Water)	Mrs. Kimberly Meredith-Cavanna	Ms. Peggy Beisel-McIlwaine
Spaniels (Boykin)	Mrs. Kimberly Meredith-Cavanna	Ms. Peggy Beisel-McIlwaine
Spaniels (Clumber)	Mrs. Kimberly Meredith-Cavanna	Ms. Peggy Beisel-McIlwaine
Spaniels (Cocker) Black	Mrs. Kimberly Meredith-Cavanna	Ms. Peggy Beisel-McIlwaine
Spaniels (Cocker) ASCOB	Mrs. Kimberly Meredith-Cavanna	Ms. Peggy Beisel-McIlwaine
Spaniels (Cocker) Parti-Color	Mrs. Kimberly Meredith-Cavanna	Ms. Peggy Beisel-McIlwaine
Spaniels (English Cocker)	Mrs. Kimberly Meredith-Cavanna	Ms. Peggy Beisel-McIlwaine
Spaniels (English Springer)	Mrs. Kimberly Meredith-Cavanna	Ms. Peggy Beisel-McIlwaine
Spaniels (Field)	Mrs. Kimberly Meredith-Cavanna	Ms. Peggy Beisel-McIlwaine
Spaniels (Irish Water)	Mrs. Kimberly Meredith-Cavanna	Ms. Peggy Beisel-McIlwaine
Spaniels (Sussex)	Mrs. Kimberly Meredith-Cavanna	Ms. Peggy Beisel-McIlwaine
Spaniels (Welsh Springer)	Mrs. Kimberly Meredith-Cavanna	Ms. Peggy Beisel-McIlwaine

Spinoni Italiani	Mrs. Kimberly Meredith-Cavanna	Ms. Peggy Beisel-McIlwaine
Vizslas	Mrs. Kimberly Meredith-Cavanna	Ms. Peggy Beisel-McIlwaine
Weimaraners	Mrs. Kimberly Meredith-Cavanna	Ms. Peggy Beisel-McIlwaine
Wirehaired Pointing Griffons	Mrs. Kimberly Meredith-Cavanna	Ms. Peggy Beisel-McIlwaine
Wirehaired Vizslas	Mrs. Kimberly Meredith-Cavanna	Ms. Peggy Beisel-McIlwaine

HOUND BREEDS	SATURDAY	SUNDAY
Afghan Hounds	Mr. James E. Frederiksen	Mrs. Kimberly Meredith-Cavanna
American English Coonhounds	Mr. James E. Frederiksen	Ms. Shelley S. Hennessy
American Foxhounds	Mr. James E. Frederiksen	Ms. Shelley S. Hennessy
Basenjis	Mr. James E. Frederiksen	Ms. Shelley S. Hennessy
Basset Hounds	Mr. James E. Frederiksen	Ms. Shelley S. Hennessy
Beagles (13 Inches)	Mr. James E. Frederiksen	Ms. Shelley S. Hennessy
Beagles (15 Inches)	Mr. James E. Frederiksen	Ms. Shelley S. Hennessy
Black & Tan Coonhounds	Mr. James E. Frederiksen	Ms. Shelley S. Hennessy
Bloodhounds	Mr. James E. Frederiksen	Ms. Shelley S. Hennessy
Bluetick Coonhounds	Mr. James E. Frederiksen	Ms. Shelley S. Hennessy
Borzoi	Mr. James E. Frederiksen	Ms. Shelley S. Hennessy
Cirnechi dell'Etna	Mr. James E. Frederiksen	Ms. Shelley S. Hennessy
Dachshunds (Longhaired)	Mr. James E. Frederiksen	Ms. Shelley S. Hennessy
Open classes divided: same as in Smooth Variety		
Dachshunds (Smooth)	Mr. James E. Frederiksen	Ms. Shelley S. Hennessy
Open classes divided: Miniature-for dogs & bitches 11 lbs. and under at 12 mos. of age and older.		
Standard-for dogs & bitches over 11 lbs. and under 11 lbs. if less than 12 mos. of age.		
Dachshunds (Wirehaired)	Mr. James E. Frederiksen	Ms. Shelley S. Hennessy
Open classes divided: same as in Smooth Variety		
English Foxhounds	Mr. James E. Frederiksen	Ms. Shelley S. Hennessy
Greyhounds	Mr. James E. Frederiksen	Ms. Shelley S. Hennessy
Harrriers	Mr. James E. Frederiksen	Ms. Shelley S. Hennessy
Ibizan Hounds	Mr. James E. Frederiksen	Ms. Shelley S. Hennessy
Irish Wolfhounds	Mr. James E. Frederiksen	Ms. Shelley S. Hennessy
Norwegian Elkhounds	Mr. James E. Frederiksen	Ms. Shelley S. Hennessy
Otterhounds	Mr. James E. Frederiksen	Ms. Shelley S. Hennessy
Petits Bassets Griffons Vendeens	Mr. James E. Frederiksen	Ms. Shelley S. Hennessy
Pharaoh Hounds	Mr. James E. Frederiksen	Ms. Shelley S. Hennessy
Plotts	Mr. James E. Frederiksen	Ms. Shelley S. Hennessy
Portuguese Podengo Pequenos	Mr. James E. Frederiksen	Ms. Shelley S. Hennessy
Open classes divided: Smooth Coat; Wire Coat		
Redbone Coonhounds	Mr. James E. Frederiksen	Ms. Shelley S. Hennessy
Rhodesian Ridgebacks	Mr. James E. Frederiksen	Ms. Shelley S. Hennessy
Salukis	Mr. James E. Frederiksen	Ms. Shelley S. Hennessy
Scottish Deerhounds	Mr. James E. Frederiksen	Ms. Shelley S. Hennessy
Sloughis	Mr. James E. Frederiksen	Ms. Shelley S. Hennessy
Treering Walker Coonhounds	Mr. James E. Frederiksen	Ms. Shelley S. Hennessy
Whippets	Mr. James E. Frederiksen	Mrs. Kimberly Meredith-Cavanna

WORKING BREEDS	SATURDAY	SUNDAY
Akitas	Mrs. Faye Strauss	Mrs. Kimberly Meredith-Cavanna
Alaskan Malamutes	Mrs. Faye Strauss	Mrs. Kimberly Meredith-Cavanna
Anatolian Shepherd Dogs	Mrs. Faye Strauss	Mrs. Kimberly Meredith-Cavanna
Bernese Mountain Dogs	Mrs. Faye Strauss	Mrs. Kimberly Meredith-Cavanna
Black Russian Terriers	Mrs. Faye Strauss	Mrs. Kimberly Meredith-Cavanna
Boerboels	Mrs. Faye Strauss	Mrs. Kimberly Meredith-Cavanna
Boxers	Mrs. Faye Strauss	Mrs. Kimberly Meredith-Cavanna
Open classes divided: Brindle; Fawn		
Bullmastiffs	Mrs. Faye Strauss	Mrs. Kimberly Meredith-Cavanna
Cane Corso	Mrs. Faye Strauss	Mrs. Kimberly Meredith-Cavanna
Chinooks	Mrs. Faye Strauss	Mrs. Kimberly Meredith-Cavanna
Doberman Pinschers	Mrs. Faye Strauss	Mrs. Kimberly Meredith-Cavanna
Open classes divided: Black; Any other allowed color		
Dogue de Bordeaux	Mrs. Faye Strauss	Mrs. Kimberly Meredith-Cavanna
German Pinschers	Mrs. Faye Strauss	Mrs. Kimberly Meredith-Cavanna
Giant Schnauzers	Mrs. Faye Strauss	Mrs. Kimberly Meredith-Cavanna
Great Danes	Mrs. Faye Strauss	Mrs. Kimberly Meredith-Cavanna
Open classes divided: Black; Blue; Brindle; Fawn; Harlequin; Mantle		
Great Pyrenees	Mrs. Faye Strauss	Mrs. Kimberly Meredith-Cavanna
Greater Swiss Mountain Dogs	Mrs. Faye Strauss	Mrs. Kimberly Meredith-Cavanna
Komondorok	Mrs. Faye Strauss	Mrs. Kimberly Meredith-Cavanna
Kuvaszok	Mrs. Faye Strauss	Mr. James E. Frederiksen
Leonbergers	Mrs. Faye Strauss	Mr. James E. Frederiksen
Mastiffs	Mrs. Faye Strauss	Mr. James E. Frederiksen
Neapolitan Mastiffs	Mrs. Faye Strauss	Mr. James E. Frederiksen
Newfoundlands	Mrs. Faye Strauss	Mr. James E. Frederiksen
Portuguese Water Dogs	Mrs. Faye Strauss	Mr. James E. Frederiksen
Rottweilers	Mrs. Faye Strauss	Mr. James E. Frederiksen
St. Bernards	Mrs. Faye Strauss	Mr. James E. Frederiksen
Open classes divided: Longhaired; Shorthaired		
Samoyeds	Mrs. Faye Strauss	Mr. James E. Frederiksen
Siberian Huskies	Mrs. Faye Strauss	Mr. James E. Frederiksen
Standard Schnauzers	Mrs. Faye Strauss	Mr. James E. Frederiksen
Tibetan Mastiffs	Mrs. Faye Strauss	Mr. James E. Frederiksen

TERRIER BREEDS	SATURDAY	SUNDAY
Airedale Terriers	Ms. Peggy Beisel-McIlwaine	Mr. James E. Frederiksen
American Hairless Terriers	Ms. Peggy Beisel-McIlwaine	Mr. James E. Frederiksen
American Staffordshire Terriers	Ms. Peggy Beisel-McIlwaine	Mr. James E. Frederiksen
Australian Terriers	Ms. Peggy Beisel-McIlwaine	Mr. James E. Frederiksen
Bedlington Terriers	Ms. Peggy Beisel-McIlwaine	Mr. James E. Frederiksen
Border Terriers	Ms. Peggy Beisel-McIlwaine	Mr. James E. Frederiksen
Bull Terriers (Colored)	Ms. Peggy Beisel-McIlwaine	Mr. James E. Frederiksen
Bull Terriers (White)	Ms. Peggy Beisel-McIlwaine	Mr. James E. Frederiksen
Cairn Terriers	Ms. Peggy Beisel-McIlwaine	Mr. James E. Frederiksen
Cesky Terrier	Ms. Peggy Beisel-McIlwaine	Mr. James E. Frederiksen
Dandie Dinmont Terriers	Ms. Peggy Beisel-McIlwaine	Mr. James E. Frederiksen
Fox Terriers (Smooth)	Ms. Peggy Beisel-McIlwaine	Mr. James E. Frederiksen
Fox Terriers (Wire)	Ms. Peggy Beisel-McIlwaine	Mr. James E. Frederiksen
Glen of Imaal Terriers	Ms. Peggy Beisel-McIlwaine	Mr. James E. Frederiksen
Irish Terriers	Ms. Peggy Beisel-McIlwaine	Mr. James E. Frederiksen
Kerry Blue Terriers	Ms. Peggy Beisel-McIlwaine	Mr. James E. Frederiksen
Lakeland Terriers	Ms. Peggy Beisel-McIlwaine	Mr. James E. Frederiksen
Manchester Terriers (Standard)	Ms. Peggy Beisel-McIlwaine	Mr. James E. Frederiksen
Miniature Bull Terriers	Ms. Peggy Beisel-McIlwaine	Mr. James E. Frederiksen
Miniature Schnauzers	Ms. Peggy Beisel-McIlwaine	Mr. James E. Frederiksen
Norfolk Terriers	Ms. Peggy Beisel-McIlwaine	Mr. James E. Frederiksen
Norwich Terriers	Ms. Peggy Beisel-McIlwaine	Mr. James E. Frederiksen
Parson Russell Terriers	Ms. Peggy Beisel-McIlwaine	Mr. James E. Frederiksen
Rat Terriers	Ms. Peggy Beisel-McIlwaine	Mr. James E. Frederiksen
Russell Terriers	Ms. Peggy Beisel-McIlwaine	Mr. James E. Frederiksen
Scottish Terriers	Ms. Peggy Beisel-McIlwaine	Mr. James E. Frederiksen
Sealyham Terriers	Ms. Peggy Beisel-McIlwaine	Mr. James E. Frederiksen
Skye Terriers	Ms. Peggy Beisel-McIlwaine	Mr. James E. Frederiksen
Soft Coated Wheaten Terriers	Mr. Wayne F. Harmon	Mr. James E. Frederiksen
Staffordshire Bull Terriers	Ms. Peggy Beisel-McIlwaine	Mr. James E. Frederiksen
Welsh Terriers	Ms. Peggy Beisel-McIlwaine	Mr. James E. Frederiksen
West Highland White Terriers	Ms. Peggy Beisel-McIlwaine	Mr. James E. Frederiksen

TOY BREEDS	SATURDAY	SUNDAY
Affenpinschers	Ms. Shelley S. Hennessy	Mr. James E. Frederiksen
Brussels Griffons	Ms. Shelley S. Hennessy	Mr. James E. Frederiksen
Cavalier King Charles Spaniels	Ms. Shelley S. Hennessy	Mr. James E. Frederiksen
Chihuahuas (Long Coat)	Ms. Shelley S. Hennessy	Mr. James E. Frederiksen
Chihuahuas (Smooth Coat)	Ms. Shelley S. Hennessy	Mr. James E. Frederiksen
Chinese Crested	Ms. Julie Timbers	Mr. James E. Frederiksen
English Toy Spaniels	Ms. Shelley S. Hennessy	Mr. James E. Frederiksen
(Blenheim & Prince Charles)		
English Toy Spaniels	Ms. Shelley S. Hennessy	Mr. James E. Frederiksen
(King Charles & Ruby)		
Havanese	Ms. Shelley S. Hennessy	Mr. James E. Frederiksen
Italian Greyhounds	Ms. Shelley S. Hennessy	Mr. James E. Frederiksen
Japanese Chin	Ms. Shelley S. Hennessy	Mr. James E. Frederiksen
Maltese	Ms. Shelley S. Hennessy	Mr. James E. Frederiksen
Manchester Terriers (Toy)	Ms. Shelley S. Hennessy	Mr. James E. Frederiksen
Miniature Pinschers	Ms. Shelley S. Hennessy	Mr. James E. Frederiksen
Papillons	Ms. Shelley S. Hennessy	Mr. James E. Frederiksen
Pekingese	Ms. Shelley S. Hennessy	Mr. James E. Frederiksen
Open classes divided: Under 8 lbs. if 12 mos. or older 8 lbs. & over & under 8 lbs. if less than 12 mos. old.		
Pomeranians	Ms. Shelley S. Hennessy	Mr. James E. Frederiksen
Poodles (Toy)	Ms. Shelley S. Hennessy	Mr. James E. Frederiksen
Pugs	Ms. Shelley S. Hennessy	Mr. James E. Frederiksen
Shih Tzu	Ms. Shelley S. Hennessy	Mr. James E. Frederiksen
Shih Terriers	Ms. Shelley S. Hennessy	Mr. James E. Frederiksen
Toy Fox Terriers	Ms. Shelley S. Hennessy	Mr. James E. Frederiksen
Yorkshire Terriers	Ms. Shelley S. Hennessy	Mr. James E. Frederiksen

NON-SPORTING BREEDS	SATURDAY	SUNDAY
American Eskimo Dogs	Mr. James E. Frederiksen	Mrs. Faye Strauss
Bichons Frises	Mr. James E. Frederiksen	Mrs. Faye Strauss
Boston Terriers	Mr. James E. Frederiksen	Mrs. Faye Strauss
Open classes divided: Under 15 lbs; 15 lbs & under 20 lbs.; 20 lbs. & not to exceed 25 lbs.		
Bulldogs	Mr. James E. Frederiksen	Mrs. Faye Strauss
Chinese Shar-Pei	Mr. James E. Frederiksen	Mrs. Faye Strauss
Chow Chows	Mr. James E. Frederiksen	Mrs. Faye Strauss
Open classes divided: Black; Red; Any other color		
Coton de Tulear	Mr. James E. Frederiksen	Mrs. Faye Strauss
Dalmatians	Mrs. Kimberly Meredith-Cavanna*	Mrs. Faye Strauss
Finnish Spitz	Mr. James E. Frederiksen	Mrs. Faye Strauss
French Bulldogs	Mr. James E. Frederiksen	Mrs. Faye Strauss
Keeshonden	Mrs. Kimberly Meredith-Cavanna*	Mrs. Faye Strauss
Lhasa Apos	Mr. James E. Frederiksen	Mrs. Faye Strauss
Lowchen	Mr. James E. Frederiksen	Mrs. Faye Strauss
Norwegian Lundehunds	Mr. James E. Frederiksen	Mrs. Faye Strauss
Poodles (Miniature)	Mrs. Kimberly Meredith-Cavanna*	Mrs. Faye Strauss
Poodles (Standard)	Mrs. Kimberly Meredith-Cavanna*	Mrs. Faye Strauss
Schipperkes	Mr. James E. Frederiksen	Mrs. Faye Strauss

Shiba Inu	Mr. James E. Frederiksen	Mrs. Faye Strauss
Tibetan Spaniels	Mr. James E. Frederiksen	Mrs. Faye Strauss
Tibetan Terriers	Mr. James E. Frederiksen	Mrs. Faye Strauss
Xoloitzcuintli	Mrs. Kimberly Meredith-Cavanna*	Mrs. Faye Strauss

Open classes divided: Toy; Miniature & Standard

HERDING BREEDS	SATURDAY	SUNDAY
Australian Cattle Dogs	Ms. Shelley S. Hennessy	Mrs. Kimberly Meredith-Cavanna
Australian Shepherds	Ms. Shelley S. Hennessy	Mrs. Kimberly Meredith-Cavanna
Open classes divided: Blue Merle; Black; Red; Red Merle		
Bearded Collies	Ms. Shelley S. Hennessy	Mrs. Kimberly Meredith-Cavanna
Beaucerons	Ms. Shelley S. Hennessy	Mrs. Kimberly Meredith-Cavanna
Belgian Malinois	Ms. Shelley S. Hennessy	Mrs. Kimberly Meredith-Cavanna
Belgian Sheepdogs	Ms. Shelley S. Hennessy	Mrs. Kimberly Meredith-Cavanna
Belgian Tervuren	Ms. Shelley S. Hennessy	Mrs. Kimberly Meredith-Cavanna
Bergamascos	Ms. Shelley S. Hennessy	Mrs. Kimberly Meredith-Cavanna
Berger Picard	Ms. Shelley S. Hennessy	Mrs. Kimberly Meredith-Cavanna
Border Collies	Ms. Shelley S. Hennessy	Mrs. Kimberly Meredith-Cavanna
Bouvier des Flandres	Ms. Shelley S. Hennessy	Mrs. Kimberly Meredith-Cavanna
Briards	Ms. Shelley S. Hennessy	Mrs. Kimberly Meredith-Cavanna
Canaan Dogs	Ms. Shelley S. Hennessy	Mrs. Kimberly Meredith-Cavanna
Cardigan Welsh Corgis	Ms. Shelley S. Hennessy	Mrs. Kimberly Meredith-Cavanna
Collies (Rough)	Ms. Shelley S. Hennessy	Mrs. Kimberly Meredith-Cavanna
Open classes divided: Blue Merle; Sable & White; Tri Color; White		
Collies (Smooth)	Ms. Shelley S. Hennessy	Mrs. Kimberly Meredith-Cavanna
Entlebucher Mountain Dogs	Ms. Shelley S. Hennessy	Mrs. Kimberly Meredith-Cavanna
Finnish Lapphunds	Ms. Shelley S. Hennessy	Mrs. Kimberly Meredith-Cavanna
German Shepherd Dogs	Ms. Shelley S. Hennessy	Mrs. Kimberly Meredith-Cavanna
Icelandic Sheepdogs	Ms. Shelley S. Hennessy	Mrs. Kimberly Meredith-Cavanna
Miniature American Shepherds	Ms. Shelley S. Hennessy	Mrs. Kimberly Meredith-Cavanna
Norwegian Buhunds	Ms. Shelley S. Hennessy	Mrs. Kimberly Meredith-Cavanna
Old English Sheepdogs	Ms. Shelley S. Hennessy	Mrs. Kimberly Meredith-Cavanna
Pembroke Welsh Corgis	Ms. Shelley S. Hennessy	Mrs. Kimberly Meredith-Cavanna
Polish Lowland Sheepdogs	Ms. Shelley S. Hennessy	Mrs. Kimberly Meredith-Cavanna
Pulk	Ms. Shelley S. Hennessy	Mrs. Kimberly Meredith-Cavanna
Pumik	Ms. Shelley S. Hennessy	Mrs. Kimberly Meredith-Cavanna
Pyrenean Shepherds	Ms. Shelley S. Hennessy	Mrs. Kimberly Meredith-Cavanna
Shetland Sheepdogs	Ms. Shelley S. Hennessy	Mrs. Kimberly Meredith-Cavanna
Open classes divided: Sable & White; Any other allowed color.		
Spanish Water Dogs	Ms. Shelley S. Hennessy	Mrs. Kimberly Meredith-Cavanna
Swedish Vallhund	Ms. Shelley S. Hennessy	Mrs. Kimberly Meredith-Cavanna

MISCELLANEOUS BREEDS	SATURDAY	SUNDAY
Puppy Class, Bred-by-Exhibitor Class & Open Class will be offered in each breed, divided by sex.		
Azawakhs	Ms. Peggy Beisel-McIlwaine	Mrs. Faye Strauss
Barbets	Ms. Peggy Beisel-McIlwaine	Mrs. Faye Strauss
Belgian Laekenois	Ms. Peggy Beisel-McIlwaine	Mrs. Faye Strauss
Dogo Argentinos	Ms. Peggy Beisel-McIlwaine	Mrs. Faye Strauss
Dutch Shepherds	Ms. Peggy Beisel-McIlwaine	Mrs. Faye Strauss
Grand Basset Griffon Vendeens	Ms. Peggy Beisel-McIlwaine	Mrs. Faye Strauss
Nederlandse Kooikerhondjes	Ms. Peggy Beisel-McIlwaine	Mrs. Faye Strauss
Norrbottenspets	Ms. Peggy Beisel-McIlwaine	Mrs. Faye Strauss
Peruvian Inca Orchids	Ms. Peggy Beisel-McIlwaine	Mrs. Faye Strauss
Portuguese Podengos	Ms. Peggy Beisel-McIlwaine	Mrs. Faye Strauss
Dogs entered in Miscellaneous Classes are not eligible for points toward AKC Championship & are not eligible to compete in Variety Groups.		

OBEDIENCE TRIAL	SATURDAY I	SATURDAY II	SUNDAY
Novice A Class	Ms. Karen J. Anderson	Mrs. Louise C. Botko	Ms. Karen J. Anderson
Novice B Class	Ms. Karen J. Anderson	Mrs. Louise C. Botko	Ms. Karen J. Anderson
Open A Class	Ms. Karen J. Anderson	Mrs. Louise C. Botko	Ms. Karen J. Anderson
Open B Class	Ms. Karen J. Anderson	Mrs. Louise C. Botko	Ms. Karen J. Anderson
Utility A Class	Ms. Karen J. Anderson	Mrs. Louise C. Botko	Ms. Karen J. Anderson
Utility B Class	Ms. Karen J. Anderson	Mrs. Louise C. Botko	Ms. Karen J. Anderson

JUNIOR SHOWMANSHIP	SATURDAY	SUNDAY
Novice Junior Class	Mrs. Faye Strauss	Ms. Peggy Beisel-McIlwaine
Novice Intermediate Class	Mrs. Faye Strauss	Ms. Peggy Beisel-McIlwaine
Novice Senior Class	Mrs. Faye Strauss	Ms. Peggy Beisel-McIlwaine
Open Junior Class	Mrs. Faye Strauss	Ms. Peggy Beisel-McIlwaine
Open Intermediate Class	Mrs. Faye Strauss	Ms. Peggy Beisel-McIlwaine
Open Senior Class	Mrs. Faye Strauss	Ms. Peggy Beisel-McIlwaine
Master Class	Mrs. Faye Strauss	Ms. Peggy Beisel-McIlwaine

RALLY TRIAL	SATURDAY I	SATURDAY II	SUNDAY
Novice A Class	Mrs. Louise C. Botko	Ms. Karen J. Anderson	Mrs. Louise C. Botko
Novice B Class	Mrs. Louise C. Botko	Ms. Karen J. Anderson	Mrs. Louise C. Botko
Advanced A Class	Mrs. Louise C. Botko	Ms. Karen J. Anderson	Mrs. Louise C. Botko
Advanced B Class	Mrs. Louise C. Botko	Ms. Karen J. Anderson	Mrs. Louise C. Botko
Excellent A Class	Mrs. Louise C. Botko	Ms. Karen J. Anderson	Mrs. Louise C. Botko
Excellent B Class	Mrs. Louise C. Botko	Ms. Karen J. Anderson	Mrs. Louise C. Botko

SATURDAY, MAY 13, 2017

BEST IN SHOW, RESERVE BEST IN SHOW AND VARIETY GROUP PRIZES

BEST IN SHOW

PURPLE TABLE TOP TOWEL w/ EMBROIDERED INDIANHEAD KENNEL CLUB LOGO and RED, WHITE & BLUE ROSETTE offered by Indianhead Kennel Club, Inc.

RESERVE BEST IN SHOW

PURPLE TABLE TOP TOWEL w/ EMBROIDERED INDIANHEAD KENNEL CLUB LOGO and YELLOW & WHITE ROSETTE offered by Indianhead Kennel Club, Inc.

VARIETY GROUP PRIZES

FIRST IN EACH VARIETY GROUP

BLUE TABLE TOP TOWEL w/ EMBROIDERED INDIANHEAD KENNEL CLUB LOGO offered by Indianhead Kennel Club, Inc.

Rosettes are offered for First Through Fourth Place in each Variety Group by the Indianhead Kennel Club, Inc.

ALL TROPHIES MUST BE CLAIMED DAY OF SHOW -NONE WILL BE MAILED-

SATURDAY, MAY 13, 2017 BREED PRIZES

WORKING BREEDS

NEWFOUNDLANDS

The following Prizes are offered by Jeremy & Stacey Tischendorf.

BEST OF BREED-Coffee Mug & Embroidered Towel.

BEST OF OPPOSITE SEX TO BEST OF BREED-Coffee Mug & Embroidered Towel.

HERDING BREEDS

GERMAN SHEPHERD DOGS

The German Shepherd Dog Club of Minneapolis and St. Paul will support the entry of their Breed at this Show and offer the following Prizes, unless otherwise specified.

3-streamer Rosettes are offered for Best of Breed, Best of Opposite Sex to Best of Breed, Winners Dog, Reserve Winners Dog, Winners Bitch & Reserve Winners Bitch by the Indianhead Kennel Club, Inc.

BEST OF BREED-Breed Related Item \$10.00 Value.

BEST OF OPPOSITE SEX TO BEST OF BREED-Breed Related Item \$10.00 Value.

WINNERS DOG-Breed Related Item \$10.00 Value.

WINNERS BITCH-Breed Related Item \$10.00 Value.

SATURDAY, MAY 13, 2017 OBEDIENCE TRIAL I & II

'Dog' means either sex.

Qualifying Scores will be Required For All Prizes In Regular Classes.

A Dark Green Qualifying Score Ribbon will be given to each Dog receiving a Qualifying Score.

A Refund of all but \$10.00 of the entry fee will be refunded for bitches entered in Obedience that come in season after the entries close. A Veterinarian's certificate must be presented to the Superintendent no later than 1/2 hour prior to the start of the 1st class in the trial.

Transfers will be allowed at this Trial per AKC Regulations.

HIGHEST SCORING DOG IN REGULAR CLASSES

FLEECE THROW and BLUE & GOLD ROSETTE offered by Indianhead Kennel Club, Inc.

HIGHEST COMBINED SCORE IN OPEN B & UTILITY CLASSES

FLEECE THROW and BLUE & GREEN ROSETTE offered by Indianhead Kennel Club, Inc.

SATURDAY, MAY 13, 2017 JUNIOR SHOWMANSHIP COMPETITION PRIZES

The following Prizes are offered by the Indianhead Kennel Club, Inc., unless otherwise specified.

BEST JUNIOR HANDLER-1-streamer Rosette.

BEST JUNIOR HANDLER-8" x 10" Winning Photograph offered by Garden Studio, Inc.

BEST JUNIOR HANDLER-\$30.00 Gift Certificate to Rico Pet Supply offered by Indianhead Kennel Club & Rico Pet Supply.

RESERVE BEST JUNIOR HANDLER-1-streamer Rosette.

SATURDAY, MAY 13, 2017 RALLY TRIAL I & II

'Dog' means either sex.

Qualifying Scores will be Required For All Prizes In Regular Classes.

A Dark Green Qualifying Score Ribbon will be given to each dog receiving a Qualifying Score.

A Refund of all but \$10.00 of the entry fee will be refunded for bitches entered in Rally that come in season after the entries close. A Veterinarian's certificate must be presented to the Superintendent no later than 1/2 hour prior to the start of the 1st class in the trial.

Transfers will be allowed at this Trial per AKC Regulations.

HIGHEST COMBINED SCORE IN ADVANCED B & EXCELLENT B CLASSES

BLUE & GREEN ROSETTE offered by Indianhead Kennel Club, Inc.

SUNDAY, MAY 14, 2017

BEST IN SHOW, RESERVE BEST IN SHOW AND VARIETY GROUP PRIZES*BEST IN SHOW***PURPLE TABLE TOP TOWEL w/EMBROIDERED INDIANHEAD KENNEL CLUB LOGO**and **RED, WHITE & BLUE ROSETTE** offered by Indianhead Kennel Club, Inc.*RESERVE BEST IN SHOW***PURPLE TABLE TOP TOWEL w/EMBROIDERED INDIANHEAD KENNEL CLUB LOGO**and **YELLOW & WHITE ROSETTE** offered by Indianhead Kennel Club, Inc.*VARIETY GROUP PRIZES***FIRST IN EACH VARIETY GROUP****BLUE TABLE TOP TOWEL w/EMBROIDERED INDIANHEAD KENNEL CLUB LOGO**

offered by Indianhead Kennel Club, Inc.

*Rosettes are offered for First Through Fourth Place
in each Variety Group by the Indianhead Kennel Club, Inc.***ALL TROPHIES MUST BE CLAIMED DAY OF SHOW -NONE WILL BE MAILED-**

SUNDAY, MAY 14, 2017 BREED PRIZES

WORKING BREEDS

NEWFOUNDLANDS

The following Prizes are offered by Jeremy & Stacey Tischendorf.

BEST OF BREED-Coffee Mug & Embroidered Towel.**BEST OF OPPOSITE SEX TO BEST OF BREED**-Coffee Mug & Embroidered Towel.

HERDING BREEDS

GERMAN SHEPHERD DOGS

The German Shepherd Dog Club of Minneapolis and St. Paul will support the entry of their Breed at this Show and offer the following Prizes, unless otherwise specified.

3-streamer Rosettes are offered for Best of Breed, Best of Opposite Sex to Best of Breed, Winners Dog, Reserve Winners Dog, Winners Bitch, Reserve Winners Bitch by the Indianhead Kennel Club, Inc.

BEST OF BREED-Breed Related Item \$10.00 Value.**BEST OF OPPOSITE SEX TO BEST OF BREED**-Breed Related Item \$10.00 Value.**WINNERS DOG**-Breed Related Item \$10.00 Value.**WINNERS BITCH**-Breed Related Item \$10.00 Value.

SUNDAY, MAY 14, 2017 OBEDIENCE TRIAL

'Dog' means either sex.

Qualifying Scores will be Required For All Prizes In Regular Classes.**A Dark Green Qualifying Score Ribbon will be given to each dog receiving a Qualifying Score.***A Refund of all but \$10.00 of the entry fee will be refunded for bitches entered in Obedience that come in season after the entries close. A Veterinarian's certificate must be presented to the Superintendent no later than 1/2 hour prior to the start of the 1st class in the trial.**Transfers will be allowed at this Trial per AKC Regulations.**HIGHEST SCORING DOG IN REGULAR CLASSES***FLEECE THROW** and **BLUE & GOLD ROSETTE** offered by Indianhead Kennel Club, Inc.*HIGHEST COMBINED SCORE IN OPEN B & UTILITY CLASSES***FLEECE THROW** and **BLUE & GREEN ROSETTE** offered by Indianhead Kennel Club, Inc.

SUNDAY, MAY 14, 2017 JUNIOR SHOWMANSHIP COMPETITION PRIZES

The following Prizes are offered by the Indianhead Kennel Club, Inc., unless otherwise specified.

BEST JUNIOR HANDLER-1-streamer Rosette.**BEST JUNIOR HANDLER**-8" X 10" Winning Photograph offered by Garden Studio, Inc.**BEST JUNIOR HANDLER**-\$30.00 Gift Certificate to Rico Pet Supply offered by Indianhead Kennel Club & Rico Pet Supply.**RESERVE BEST JUNIOR HANDLER**-1-streamer Rosette.

SUNDAY, MAY 14, 2017 RALLY TRIAL

'Dog' means either sex.

Qualifying Scores will be Required For All Prizes In Regular Classes.**A Dark Green Qualifying Score Ribbon will be given to each dog receiving a Qualifying Score.***A Refund of all but \$10.00 of the entry fee will be refunded for bitches entered in Rally that come in season after the entries close. A Veterinarian's certificate must be presented to the Superintendent no later than 1/2 hour prior to the start of the 1st class in the trial.**Transfers will be allowed at this Trial per AKC Regulations.**HIGHEST COMBINED SCORE IN ADVANCED B & EXCELLENT B CLASSES***BLUE & GREEN ROSETTE** offered by Indianhead Kennel Club, Inc.**NOTICE TO EXHIBITORS**

A RECORDING FEE of 50¢, and a \$3.00 AKC Event Service Fee will be required for each dog entered at any Licensed or Member Club Show, Obedience Trial or Tracking Test. If a dog is entered in more than one class in the show, a \$3.00 AKC Event Service Fee for each additional entry of the same dog in the regular and non-regular recordable single entry classes will be collected. (There is no recording fee or event service fee for junior showmanship, sweepstakes, futurities, brace/team, multi-dog classes, or special attractions.) (American Kennel Club Rule, Chapter 11, Section 2, American Kennel Club Obedience Regulation, Chapter 1, Section 9 & Tracking Regulation, Chapter 1, Section 5). Rally Trial or Agility Trial will have a \$3.50 AKC Recording Fee on the first entry & \$3.00 additional entry of same dog will be required for each entry. (American Kennel Club Rally Regulation, Chapter 1, Section 5 & Agility Trial Regulation, Chapter 1, Section 27) These Fees are to be collected by the Show-Giving Club and paid to the American Kennel Club.

IF, BECAUSE OF RIOTS, CIVIL DISTURBANCES, OR OTHER ACTS BEYOND THE CONTROL OF THE MANAGEMENT IT IS IMPOSSIBLE TO OPEN OR TO COMPLETE THIS SHOW, NO REFUND OF ENTRY FEE WILL BE MADE. THE WELL BEING OF THE DOGS, EXHIBITORS AND SPECTATORS IS OF PARAMOUNT IMPORTANCE, AND IN THE EVENT IT IS NECESSARY TO CANCEL OR STOP THE EVENT BEFORE COMPLETION, NO REFUND OF ENTRY FEE WILL BE MADE. ENTRY FEES shall not be refunded in the event that a dog is absent, disqualified, excused by Veterinarian or Judge or barred from competition by action of Show Committee. We will make every effort to find duplicate entries, but if entry is processed, NO REFUND SHALL BE MADE.

THE OWNER OR HANDLER of each dog is solely responsible for having it ready at ringside when its class is to be judged. The Show-Giving Club and Superintendent have no obligation or responsibility for providing service through a public address system, or stewards or runners for the purpose of locating dogs that are not brought into the ring when required.

ALL EXHIBITORS ARE RESPONSIBLE FOR CLEANING UP AFTER THEMSELVES AND THEIR DOGS!

ENTRY FORM changes, additions, corrections and cancellations MUST be received in writing or by telegram prior to the closing of entries, and MUST INCLUDE AKC NUMBER AND BREED OF DOG. Those received by telephone are NOT acceptable. SUBSTITUTIONS REQUIRE A NEW COMPLETED ENTRY FORM.

CANCELLATIONS MUST BE LEGIBLE AND MUST INCLUDE AKC NUMBER OR NO REFUND WILL BE ISSUED!! A \$2.00 ADMINISTRATIVE/PROCESSING FEE PER ENTRY WILL BE DEDUCTED.

NOTE: TO FIND OUT ABOUT ANY AKC EVENT CANCELLATIONS CALL THE AKC EVENT CANCELLATION HOTLINE (877) 252-3229.

NO ENTRY shall be made and no entry shall be accepted which specifies any condition as to its acceptance.

NO ENTRY WILL BE ACCEPTED IN THE OFFICE OF ROY JONES DOG SHOWS, INC./SLEEPER, SUPT IF IT IS RECEIVED AFTER 12:00 NOON ON THE PUBLISHED DAY OF CLOSING. ANY ENTRY RECEIVED AFTER 12:00 NOON ON THE PUBLISHED DAY OF CLOSING WILL BE RETURNED.

DUE TO THE LARGE VOLUME OF ENTRIES COMING IN AT THE LAST MINUTE, ANY ENTRY MISSING CRUCIAL INFORMATION OR ANY FAX ENTRY MISSING AUTHORIZATION FOR US TO USE YOUR CREDIT CARD FOR ENTRY FEES AND FAX FEES, MAY NOT BE CONTACTED AND WILL NOT BE PROCESSED.

ENTRIES WILL BE ACKNOWLEDGED AFTER ENTRIES CLOSE with Ident. Card and Judging Program. Should such acknowledgment not be received by the exhibitor within a reasonable time, please notify Roy Jones Dog Shows at 260-925-0525. The person accompanying the dog must show identification before the dog will be received.

THE SHOW-GIVING CLUB, the Show Superintendent, their Agents, employees, etc., assume no responsibility for any loss, damage, or injury sustained by the exhibitors, handlers, or to any of their dogs or property, and further assume no responsibility for injury to children not under the control of their parents or guardians.

ANYONE SMOKING IN THE RINGS will be responsible for any damage done to matting due to extinguishing smoking materials on them!

ONE CHECK IS SUFFICIENT for all entries enclosed. ALL CHECKS must have Show(s) & Breed(s) entered written on the face. EACH DOG MUST BE ENTERED ON A SEPARATE ENTRY FORM.

ONLY DOGS THAT ARE AKC ELIGIBLE ARE ALLOWED ON THE SHOW GROUNDS.

PLEASE NOTE ALL CHANGES IN INFORMATION on the entry form, otherwise they will not be made.

ALL VIDEOTAPING PHOTOGRAPHY OR ANY REPRODUCTION OF ANY MEANS during the Show requires Club permission.

ANY ENTRIES received with post-dated checks will be returned. THIRD PARTY CHECKS WILL NOT BE ACCEPTED!

PLEASE REMEMBER TO TURN OFF CELL PHONES AND/OR PAGERS BEFORE ENTERING RINGS.

STREET ADDRESS-FOR OVERNIGHT PRIVATE CARRIERS ONLY-1105 W. AUBURN DR., AUBURN, IN 46706.

Roy Jones Dog Shows, Inc., Email Address: rjds@royjonesdogshows.com
Designated ramp breeds may be examined on the ground or on a ramp during breed judging according to the sole discretion of the judge & not the exhibitor. The entire entry in that breed is to be examined on the ground or on a ramp. Approved ramp breeds:

Lagotti Romagnoli, American Water Spaniels, Boykin Spaniels, Clumber Spaniels, English Springer Spaniels, Field Spaniels, Sussex Spaniels*, Welsh Springer Spaniels, Basset Hounds*, Cirnechi dell'Etna, Whippets, American Staffordshire Terriers, Irish Terriers, Kerry Blue Terriers, Soft Coated Wheaten Terriers, Staffordshire Bull Terriers, Bulldogs*, Chinese Shar-Pei*, Chow Chows*, Finish Spitz, Keeshonden, Norwegian Buhunds, Polish Lowland Sheepdogs, Spanish Water Dogs & Norrbottenspets (misc).

*By Board approved policy Sussex Spaniels, Basset Hounds, Bulldogs, Chinese Shar-Pei & Chow Chows must be judged on the ramp in all conformation competition associated with AKC conformation dog shows or at which AKC conformation titles may be earned.

A judge requesting the use of a ramp must give reasonable notice to the Show Superintendent prior to judging. AKC approval is not required. This policy extends to Junior Showmanship, the 4-6 Month Beginner Puppy Competition, the AKC National Owner Handled Series (NOHS), and all other special attractions that offer Group and BIS competitions.

The list of Table and Ramp breeds can be found on the AKC Website under Conformation Judges - Announcements. Emergencies In emergency situations, with the approval of the Show Chair, breeds customarily examined on the ground may be examined on a ramp, not on a table. An emergency is defined as a temporary condition that arose immediately prior to or at a dog show. Convalescence from a medical procedure, illness and recuperation from injuries are examples of conditions that are not emergencies. The emergency use of a ramp may be allowed on a day and may be extended to include a cluster as well as judging either a group and/or Best In Show.

(In all but emergency situations, the exhibitor has no recourse. In an emergency situation, where use of a ramp is not indicated in the premium list, an exhibitor has the option of withdrawing their entry and receiving a refund).

TEL-A-FORM ENTRIES/R.O.C., INC. for ROY JONES DOG SHOWS/SLEEPER • FAX RULES

\$5.00 per entry (subject to change) is added for FAX entries. **Along with the front and the back of each entry form, we need a cover letter stating that you authorize Roy Jones Dog Shows, Inc. to use your Visa, MasterCard, Discover or American Express for the following entry fees and fax fees. Then you need to print the card number, expiration date, Cardholders name, address, daytime phone number. A written signature on the cover letter is required. This written authorization is required to process faxed entries. CARDHOLDERS WHOSE CHARGES ARE DECLINED BY THE BANK CARD AUTHORIZATION CENTER WILL NOT BE PROCESSED. CREDIT CARD RE-PROCESSING FEE IS \$10.00.** ALL entries, cancellations, etc., received by fax require show, breed, and AKC number. ALL transactions involving cancellations, class changes, or transfers will be charged a minimum of \$2.00 per entry. FAX ENTRIES RECEIVED AFTER NOON ON DATE OF CLOSING/ILLEGIBLE ENTRIES WILL NOT BE PROCESSED, NOR WILL NOTIFICATION BE MADE. **OUR FAX NUMBER IS 260-925-1146.**

OFFICIAL AMERICAN KENNEL CLUB ENTRY FORM

INDIANHEAD KENNEL CLUB

SATURDAY, MAY 13, 2017

- All-Breed Dog Show w/ Obedience Trial I & Junior Showmanship EVENT # 2017063404 Rally Trial I EVENT # 2017063401

- Obedience Trial II EVENT # 2017063402 Rally Trial II EVENT # 2017063403

SUNDAY, MAY 14, 2017

- All-Breed Dog Show w/ Obedience Trial & Junior Showmanship • EVENT # 2017063405

- Rally Trial EVENT # 2017063406

EAU CLAIRE COUNTY FAIR GROUNDS, EXPOSITION CENTER, 5530 Fairview Dr., EAU CLAIRE, WI 54701

***CHECK THE BOX(ES) INDICATING WHICH DAY(S) YOU ARE ENTERING*
*ENTRY FORM MUST BE EXACTLY THE SAME FOR EACH DAY***

ENTRY FEES: SEE PAGE 2 FOR FEES & LIMITS

ENTRIES CLOSE at the Superintendent's Office, WEDNESDAY NOON (EDT), APRIL 26, 2017, after which time entries will not be accepted, cancelled, altered or substituted, except as provided for in Chapter 11, Section 6 of the Dog Show Rules or Chapter 1, Section 16 of the Obedience Regulations or Chapter 1, Section 13 of the Rally Regulations. **OBEDIENCE & RALLY ENTRIES CLOSE** at the Superintendent's Office, WEDNESDAY NOON (EDT), APRIL 26, 2017, unless limits have been reached prior to this date.

MAKE CHECKS and Money Orders payable to Roy Jones Dog Shows, Inc. (Returned Check Charge \$40.00). All Checks Must Have Show(s) & Breed(s) entered written on the face. **THIRD PARTY CHECKS WILL NOT BE ACCEPTED!**

ALL ENTRIES MUST BE SUBMITTED ON OFFICIAL AKC ENTRY FORMS, one dog per entry form. Photocopies of front & back will be accepted only if legible, and official AKC size.

MAIL ENTRIES with Fees to Superintendent, ROY JONES DOG SHOWS, INC., P.O. BOX 828, AUBURN, IN 46706.

ENTRIES WILL NOT BE ACCEPTED WITHOUT SIGNATURE, FEES AND BACK ON ENTRY FORM WITH AGREEMENT, NOR WILL CREDIT CARDS BE ACCEPTED FOR MAIL-IN ENTRIES.

ALL ENTRIES must be submitted with checks drawn on U.S. Institutions or with International Money Orders in U.S. Funds.

I have enclosed \$ _____ for my total entry fees

IMPORTANT Read *Instructions* on reverse side carefully before filling out. Numbers in the boxes indicate sections of the instructions relevant to the information needed in that box (**PLEASE PRINT**). Next, be sure to **read** the Agreement and **sign** on the reverse. **No form will be processed without your signature!**

Breed ⁵	Variety ¹	Sex
--------------------	----------------------	-----

Dog Show Class ^{2,3}	Class ³ Division (Weight, color, etc.)
-------------------------------	---

Additional Classes	Obedience Class (Jump Height)	Rally Class (Jump Height)	Junior Showmanship Class
--------------------	-------------------------------	---------------------------	--------------------------

Name of (See Back) Junior Handler (If Any)	Junior Handler Number
---	-----------------------

Full Name of Dog

<input type="checkbox"/> AKC® No. <input type="checkbox"/> PAL/ILP No. <input type="checkbox"/> Foreign Reg No.	Place of Birth (Enter Country below) Do not print the country in catalog	Date of Birth
Enter number here		

Breeder

Sire

Dam

Actual Owner(s) ⁴ (Please Print)
--

Owner's Address

City	State/Prov	Zip/Postal Code
------	------------	-----------------

Telephone#	Are you a new exhibitor? <input type="checkbox"/> Yes <input type="checkbox"/> No	Owner/Handler Eligible? <input type="checkbox"/> Yes <input type="checkbox"/> No
------------	--	---

Email Address (An acknowledgement or receipt of entry may be sent to this email address)
--

Name of Agent at the Show (If any)

***** Be sure to read the Agreement and sign on the reverse.
No form will be processed without your signature! *****

AKC Rules, Regulations, Policies and Guidelines are available on the American Kennel Club web site www.akc.org

AGREEMENT

I certify that I am the actual owner of the dog, or that I am the duly authorized agent of the actual owner whose name I have entered above. In consideration of the acceptance of this entry, I (we) agree to abide by the rules and regulations of The American Kennel Club in effect at the time of this event, and any additional rules and regulations appearing in the premium list of this event and entry form and any decision made in accord with them. I (we) agree that the club holding this event has the right to refuse this entry for cause which the club shall deem sufficient. I (we) certify and represent that the dog entered is not a hazard to persons or other dogs. In consideration of the acceptance of this entry and of the holding of this event and of the opportunity to have the dog judged and to win prizes, ribbons, or trophies, I (we) agree to hold the AKC, the event-giving club, their members, directors, governors, officers, agents, superintendents or event secretary and the owner and/or lessor of the premises and any provider of services that are necessary to hold this event and any employees or volunteers of the aforementioned parties, and any AKC approved judge, judging at this event, harmless from any claim for loss or injury which may be alleged to have been caused directly or indirectly to any person or thing by the act of this dog while in or about the event premises or grounds or near any entrance thereto, and I (we) personally assume all responsibility and liability for any such claim, and I (we) further agree to hold the aforementioned parties harmless from any claim for loss, injury or damage to this dog. Additionally, I (we) hereby assume the sole responsibility for and agree to indemnify, defend and save the aforementioned parties harmless from any and all loss and expense (including legal fees) by reason of the liability imposed by law upon any of the aforementioned parties for damage because of bodily injuries, including death at any time resulting therefrom, sustained by any person or persons, including myself (ourselves), or on account of damage to property, arising out of or in consequence of my (our) participation in this event, however such, injuries, death or property damage may be caused, and whether or not the same may have been caused or may be alleged to have been caused by the negligence of the aforementioned parties or any of their employees, agents, or any other person.

I (we) agree that the determination of whether the injury is serious shall be made by the event veterinarian and is binding on me (us). **I (WE) AGREE THAT ANY CAUSE OF ACTION, CONTROVERSY OR CLAIM ARISING OUT OF OR RELATED TO THE ENTRY, EXHIBITION OR ATTENDANCE AT THE EVENT BETWEEN THE AKC AND THE EVENT-GIVING CLUB (UNLESS OTHERWISE STATED IN THIS PREMIUM LIST) AND MYSELF (OURSELVES) OR AS TO THE CONSTRUCTION, INTERPRETATION AND EFFECT OF THIS AGREEMENT SHALL BE SETTLED BY ARBITRATION PURSUANT TO THE APPLICABLE RULES OF THE AMERICAN ARBITRATION ASSOCIATION. HOWEVER, PRIOR TO ARBITRATION ALL APPLICABLE AKC BYLAWS, RULES, REGULATIONS AND PROCEDURES MUST FIRST BE FOLLOWED AS SET FORTH IN THE AKC CHARTER AND BYLAWS, RULES, REGULATIONS, PUBLISHED POLICIES AND GUIDELINES.**

Signature of owner or his agent

duly authorized to make this entry:

Telephone	Email
-----------	-------

INSTRUCTIONS

1. (Variety) if you are entering a dog of breed in which there are varieties for show purposes, please designate the particular variety you are entering, i.e., Cocker Spaniel (solid color black, ASCOB, parti-color), Beagles (not exceeding 13 in., over 13 in. but not exceeding 15 in.), Dachshunds (longhaired, smooth, wirehaired), Collies (rough, smooth), Bull Terriers (colored, white), Manchester Terriers (standard, toy), Chihuahuas (smooth coat, long coat), English Toy Spaniels (King Charles and Ruby, Blenheim and Prince Charles), Poodles (toy, miniature, standard).

2. The following categories of dogs may be entered and shown in Best of Breed competition: Dogs that are Champions of Record and dogs which, according to their owners' records, have completed the requirements for a championship, but whose championships are unconfirmed. The showing of unconfirmed Champions in Best of Breed competition is limited to a period of 90 days from the date of the show where the dog completed the requirements for a championship.

3. (Event Class) Consult the classification in this premium list. If the event class in which you are entering your dog is divided, then, in addition to designating the class, specify the particular division of the class in which you are entering your dog, i.e. age division, color division, weight division.

4. A dog must be entered in the name of the person who actually owned it at the time entries for an event closed. If a registered dog has been acquired by a new owner it must be entered in the name of its new owner in any event for which entries closed after the date of acquisition, regardless of whether the new owner has received the registration certificate indicating that the dog is recorded in his/her name. State on entry form whether transfer application has been mailed to the AKC. (For complete rules, refer to Chapter 11, Section 3.)

5. Mixed Breed dogs entering classes for Agility, Obedience, and Rally trials should mark Breed as "All-American Dog/Mixed Breed." Sire and Dam information shall remain blank for mixed breed entrants.

JUNIOR SHOWMANSHIP

If this entry is for Junior Showmanship, please enter the following information.

AKC Junior Handler Number	Junior's Date of Birth
---------------------------	------------------------

The Junior Handler number MUST be included. Should you not have your Junior Handler number, it may be obtained from the American Kennel Club, phone (919) 233-9767.

Junior Handler's Address

City	State/Province	Zip/Postal Code	Country (if not USA)
------	----------------	-----------------	----------------------

By signing the entry form, I (we) certify that the Junior Showman does not now, and will not at any time, act as an agent/handler for pay while continuing to compete in Junior Showmanship.

■ If this Junior Handler is not the owner of the dog identified on the face of this form, what is the relationship of the Junior Handler to the Owner?

CHECK HERE IF THIS IS NEW OWNER(S) CHECK HERE IF THIS IS NEW ADDRESS