

JUDGING PROGRAM

EVENT # 2019011202
(UNBENCHED/INDOORS)
(For Irish Setters Only)

Evening Independent Specialty Show w/ Sweepstakes, Veteran Sweepstakes & Junior Showmanship Competition



American
Kennel Club®

WESTERN IRISH SETTER CLUB, INC.

(Licensed by the American Kennel Club)

**WEITENDORF AGRICULTURAL EDUCATIONAL
CENTER OF JOLIET JUNIOR COLLEGE
17840 West Laraway Road, JOLIET, IL 60433
SATURDAY, OCTOBER 5, 2019**

SHOW HOURS 6:00 A.M. to 7:00 P.M. - CDT

SHOW HOURS - Judging for the evening specialty cannot begin until thirty (30) minutes after the completion of the best in show judging (or group judging at a group show) at the host club show.

Dogs need not be present until scheduled time of judging and may leave immediately thereafter, unless required for further judging.

SHOW LOCATION IS AVAILABLE TO EXHIBITORS

FRIDAY, OCTOBER 4, 2019, AT 5:00 P.M.

VETERINARIAN (Will be on Call Both Days)

Midwest Animal Hospital, 11205 183rd Place, Orland Park, IL 60467 • 708-478-7788
DIRECTIONS TO EMERGENCY VET: Animal Emergency of Mokena, 19110 South 88th Avenue, Mokena, IL 60448 • 708-326-4800. Take I-80 East to Route 45 South (LaGrange Road) at First Stop Light (191st Street) take a Left, go East. Clinic is on the corner of 88th Avenue & 191st Street. Next to Prairie Bank.

ROUTES TO SHOW

From the North: I-294 South to I-80 West. I-80 West to Briggs Street South to Laraway Road. Turn Right (West) to Weitendorf Agricultural Center, North side of Laraway (Right Turn).

From the South: I-55 to I-80 East to Route 53 South to Laraway Road. Turn Left (East) to Weitendorf Agricultural Center.

From the East: I-80 West to Briggs Street South to Laraway Road. Turn Right (West) to Weitendorf Agricultural Center.

From the West: I-80 East to Route 53 South to Laraway Road. Turn Left (East) to Weitendorf Agricultural Center.

SHOW SECRETARY

Elizabeth Ford

19900 128th St, #60 Bristol, WI 53104, Antioch, IL 60002
847-334-0575 • auntiz96@aol.com

Judges are not required to wait for dogs. They will adhere as closely as possible to the judging schedule printed in this program. The owner or handler of each dog is solely responsible for having it ready at ringside when its class is to be judged. The show-giving Club and Superintendent have no obligation or responsibility for providing service through a public address system or stewards or runners for the purpose of calling or locating dogs that are not brought into the ring when required. Being an unbench show, you need to be at show only in time for your judging and may leave any time after judging. Numbers before each Breed represent the number of dogs entered in (1) the regular dog classes; (2) regular bitch classes; (3) Specials Only, Best of Breed or Best of Variety Competition; and in (4) Non-Regular classes.

For your convenience, the following class divisions have been carefully tabulated; however, neither the Club nor the Superintendent assumes responsibility for absolute accuracy.

WESTERN IRISH SETTER CLUB, INC.

SATURDAY, OCTOBER 5, 2019

There are 22 Dogs entered in this show with a total of 28 entries.

RING 1

JUDGE: Ms. Nancy Marus

—6 ENTRIES

30 MINUTES AFTER

STONE CITY KENNEL CLUB BEST IN SHOW

2 12-18 MO SWEEPS DOGS

1 6-9 MOS SWEEPS BITCH

1 12-18 MO SWEEPS BITCH

BEST IN SWEEPSTAKES

BOS TO BEST IN SWEEPSTAKES

1 7-9 YRS VET SWEEPS DOG

1 7-9 YRS VET SWEEPS BITCH

BEST IN VETERAN SWEEPSTAKES

BOS TO BEST IN VETERAN SWEEPSTAKES

RING 1

JUDGE: Mrs. Suzanne D. Hemminger

—22 DOGS

FOLLOWING SWEEPSTAKES JUDGING

2 12-18 MOS DOG

1 BRED BY EXHIBITOR DOG

4 OPEN DOGS

WINNERS DOG

1 7 YRS & OLDER VETERAN DOG

1 6-9 MOS PUPPY BITCH

1 BRED BY EXHIBITOR BITCH

1 OPEN BITCH

WINNERS BITCH

1 7 YRS & OLDER VETERAN BITCHES

10 BEST OF BREED 5D,5B

JUDGES

Mrs. Suzanne D. Hemminger, 11720 W Offner Road, Peotone, IL 60468-9011

Ms. Nancy Marus, 6935 State Highway 83, Mukwonago, WI 53149

**NO ENTRY CAN BE CHANGED EXCEPT AS PROVIDED FOR IN
CHAPTER 11, SECTION 6 OF THE DOG SHOW RULES.**

ATTENTION OWNERS/EXHIBITORS OF FOREIGN REGISTERED DOGS

If you are the owner/exhibitor of a dog registered with a foreign registry (not yet dual registered with AKC) please review the eligibility requirements in The Rules Applying to Dog Shows, chapter 11 section 1. The dog show rules are posted on the AKC Web site at <http://images.akc.org/pdf/rulebooks/RREGS3.pdf>.

"Dogs found in an unsafe environment, distress or harm's way (for example: left unattended on a grooming table in a noose not attached to a safety release clip; left in a vehicle without proper ventilation) will be removed to safety. Exposing a dog to an unsafe environment, distress or harm's way is considered mistreatment."

No dogs that are disqualified for aggression will be allowed to enter these Shows, nor be allowed to be on the grounds. In addition, no aggression reinstatement procedures will be performed at these Shows.

EXHIBITORS PLEASE NOTE

Exhibitors should follow their Veterinarians' recommendation to assure their dogs are free of internal and external parasites, any communicable diseases, and have appropriate vaccinations.

PHOTOGRAPHER

Skibinski Photography, Robert J. Skibinski, 10766 Hanley Street, Crown Point, IN 46307
219-662-7725 • skibinski2@aol.com • www.skibinskiphoto.com

(Only the Official Photographer may take win photos in the ring or at their backdrop.)

The Western Irish Setter Club retains all rights to photograph or videotape by any means, and televise or reproduce these events in any way, now and in the future.

EXHIBITORS PLEASE NOTE

Stone City Kennel Club Welcomes you to Our New Show Site. Please keep this Show Facility as clean as possible - This is a SELF Cleaning Show Site - You are responsible for cleaning up after your own dog.

Security Guard 24 hours/day dogs may be left in building in secure crates during overnight. Doors in building will be locked at 10:00 P.M. Friday & Saturday and re-open Saturday & Sunday at 6:00 A.M. (Guards inside & security cameras).

ATTENTION EXHIBITORS

- Daily Parking fee \$6.00 per day or \$10.00 for a 2 Day Pass - payable at gate.
- No admission fee.
- Adjacent camping area no hook-ups!
- No exercise pens or crate set up indoors. Grooming indoors in specified area only.
- **ALL EXERCISE PENS ARE NOT ALLOWED IN BUILDINGS.**
- No Soft Sided Crates or flexi-leads.
- Show Site including Building Access, Parking and Restrooms meet all handicapped accessibility requirements.
- NO Grooming under Pavilion. All Grooming indoors.
- Please turn off cell phones and/or pagers before entering rings.
- Only dogs that are AKC eligible are allowed on the show grounds.
- No Dogs allowed on grass surrounding buildings.
- No Dogs allowed in any Ponds on property.

Weitendorf Agricultural Education Center of Joliet Junior College

Address: 17840 W Laraway Road, Joliet, IL 60433

Phone: 815-280-6900

Website: <http://www.jjc.edu/Pages/default.aspx>

Located at: Weitendorf John H RI Est

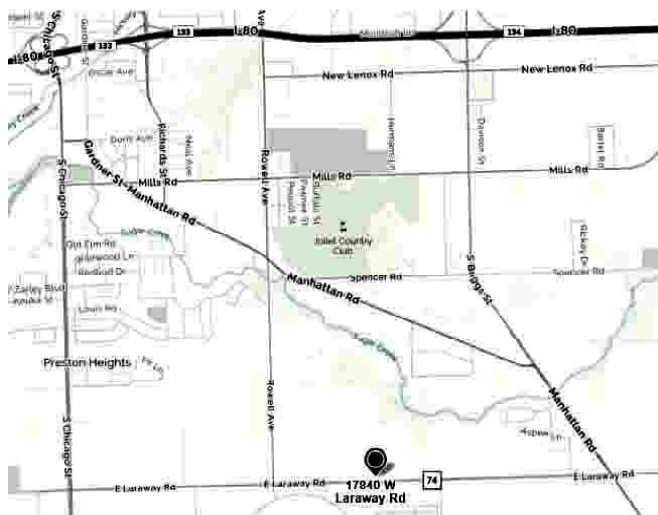

STONE CITY KENNEL CLUB

is proud to offer the following to all dog owners at our All Breed show on SUNDAY, October 6th:

HEART BY CARDIOLOGIST:

The heart auscultations are \$45 per dog and are performed by Dr Alyssa Pinkos, DVM, DACVIM. *Please do not print out the form from OFA – there are special forms now that we will have at the clinic.*

EYE BY OPHTHALMOLOGIST:

The eye examinations are \$40 per dog and are performed by Dr Adam King, DVM, MS, DACVO

THYROID BY MICHIGAN STATE UNIVERSITY:

This will be done by blood draw and submitted by us to MSU. The cost is \$85 per dog – BEST PRICE EVER!

BAER - BRAINSTEM AUDITORY EVOKED RESPONSE:

The BAER exam is \$85 and will be performed by Dr Joann Randall, DVM, DACI. **NOTE:** We need a minimum of 20 dogs in order to offer this test.

MICROCHIP – AKC REUNITE:

We will be implanting microchips with prepaid registrations from AKC Reunite. The cost is \$30.

PAW PRINT GENETICS DISEASE TESTING:

for our clinic, we have obtained special pricing with Paw Print Genetics. Any test that is offered on Pawprintgenetics.com is at a 30% discount. If you do 3 or more tests on **one** dog, your savings increases to 50%. Tests are normally \$80 each. At our clinic, each test is only \$56 (on multiple dogs). If you test **one** dog for 3 diseases, the cost becomes \$37.50 per test (Total \$112.50). The savings accumulates the more tests you do. (Ask me for the pricing breakdowns). We will collect the DNA ourselves (\$5 convenience fee per dog) and ship it to Paw Print Genetics – much less for you to think about!

OFA CLINIC DISCOUNT:

All OFA submissions will have a 50% discount over the regular submission price. Please print out your OFA forms (except HEART) for the all testing you're going to submit to OFA, so that we can apply the sticker.

WHERE:

The testing will be done at the Weitendorf Agricultural Education Center at 17840 W Laraway Rd, Joliet IL 60433 from 9am until 3 pm. Please follow the signs to the health clinic.

ENTRIES:

Please send your pre-entry to Heidi McClure, PO Box 9305, Aurora, IL 60598. Call or text questions to 847.630.1943 or hlmcclore@earthlink.net CHECKS ARE MADE PAYABLE TO **STONE CITY KENNEL CLUB**. Pre-entries close on Sept 25th. All entries must be postmarked by that date. A schedule will be emailed and posted on sckc.us by Sept 28th.

NOTES:

Entries will be taken on Sunday on a first come, first serve basis. The first six section's cost will increase by \$5 each, day of clinic. Parking is \$6 for the day or \$10 for the weekend. **Clinic is open to the public.**

Your name _____ Phone _____ Cell or Home?

Address _____ Showing? YES NO

CITY/STATE/ZIP _____ Email _____

Dog #1 _____ DOB _____ AKC# _____

Dog #2 _____ DOB _____ AKC# _____

Dog #3 _____ DOB _____ AKC# _____

Dog #4 _____ DOB _____ AKC# _____

Dog #5 _____ DOB _____ AKC# _____

If you are showing, we will do our best to schedule around your showing times and to schedule eyes after your ringtime.