

JUDGING PROGRAM

(UNBENCHED)

EVENT #s 2019236101 & 2019236102

46th & 47th Annual 2 All-Breed Dog Shows

w/ AKC National Owner-Handled Series offered for Saturday Only
& Junior Showmanship Competitions



American
Kennel Club

**NEW
LOCATION**



**NEW
LOCATION**

(Licensed by the American Kennel Club)

Being held at the

KRAFT AUCTION SERVICE BUILDING

48 N 450 E (3.4 miles E of State Road 49 on Rt. 30),

VALPARAISO, IN 46383

SATURDAY, OCTOBER 26, 2019

SUNDAY, OCTOBER 27, 2019

PLEASE NO HALLOWEEN COSTUMES

ALL BREED JUDGING WILL BE HELD INDOORS

FREE GROOMING

Electricity from Staged Panels

SHOW HOURS EACH DAY-7:00 A.M. to 7:00 P.M. -CDT (Same time as Chicago)

Dogs are not required to be at the show until scheduled time of judging. All dogs not needed for further judging will be excused.

Friday, October 25, 2019 10:00 A.M. Site available for Motorhome Parking.

12:00 P.M. Access to Building.

ADMISSION TO SHOW SITE IS FREE

**Coffee & Rolls will be available to Exhibitors
approximately one hour prior to the start of breed judging for each show.**

American Kennel Club Annually Licensed Superintendents

VIRGINIA W. SLEEPER DALED. NEUKOM, JR. JEFFERY W. INMAN

EVAN C. BRUDI CYNTHIA J. POOLE

One or more of the above superintendents will superintend this show.

SERVICES AND EQUIPMENT FURNISHED BY



Post Office Box 828, Auburn, IN 46706
Phone (260) 925-0525 • Fax (260) 925-1146
www.royjonesdogshows.com

*** ATTENTION * Online entries through our website!!!**

OFFICIAL NOTICE * SUBSTITUTION OF JUDGES
CHAPTER 7, SECTION 8-ALL CANCELLATIONS MUST BE RECEIVED IN WRITING.

SATURDAY, OCTOBER 26, 2019

**Mr. Ken Roux will judge Boston Terriers, Bulldogs & French
Bulldogs in place of Mrs. Donnelle Richards.**

OFFICIAL NOTICE * ADDITIONAL JUDGES
CHAPTER 7, SECTION 13-ALL CANCELLATIONS MUST BE RECEIVED IN WRITING.

SATURDAY, OCTOBER 26, 2019

Mrs. Charlotte P. Patterson will judge Whippets and Dr. Edna K. Martin will judge Airedale Terriers, American Staffordshire Terriers, Australian Terriers, Bedlington Terriers, Cairn Terriers, Fox Terriers (Smooth), Fox Terriers (Wire), Kerry Blue Terriers, Lakeland Terriers, Norwich Terriers, Parson Russell Terriers, Russell Terriers, Scottish Terriers, Sealyham Terriers, Staffordshire Bull Terriers, Welsh Terriers, West Highland White Terriers, American English Coonhounds, Beagles (13 Inches), Beagles (15 Inches), Bloodhounds, Borzois, Dachshunds (Wirehaired), Grand Basset Griffon Vendeens, Otterhounds, Portuguese Podengo Pequenos, Redbone Coonhounds, Rhodesian Ridgebacks & Salukis in place of Mr. Del Richards.

SUNDAY, OCTOBER 27, 2019

Ms. Mary Anne Brocius will judge Alaskan Malamutes, Black Russian Terriers, Boxers, Bullmastiffs, Cane Corsos, German Pinschers, Great Pyrenees, Greater Swiss Mountain Dogs, Mastiffs, Newfoundlands, Portuguese Water Dogs, Rottweilers, St. Bernards, Samoyeds, Siberian Huskies, Australian Cattle Dogs, Bearded Collies, Belgian Tervuren, Border Collies, Collies (Rough), Collies (Smooth), German Shepherd Dogs, Pumik & Pembroke Welsh Corgis in place of Mrs. Anne Marie Taylor.

**NO ENTRY CAN BE CHANGED EXCEPT AS PROVIDED FOR IN
CHAPTER 11, SECTION 6 OF THE DOG SHOW RULES.**

JUDGES

Ms. Mary Anne Brocius, 1130 Country Ct, Milford, MI 48381-3300
Dr. Edna K. Martin, 6020 W Egidi Ln, Libertyville, IL 60048-9430
Mrs. Charlotte P. Patterson, 836 N Lakeside Dr, Destin, FL 32541-2033
Mrs. Donnelle Richards, 9000 Ridgeway Dr, Gilroy, CA 95020-7716
Mr. Del Richards, 9000 Ridgeway Dr, Gilroy, CA 95020-7716
Mr. Ken Roux, 1687 Jay Dee Ave, Dixon, IL 61021-9606
Mrs. Anne Marie Taylor, 1073 Pinecrest Ln, Grand Blanc, MI 48439-4851

EMERGENCY CONTACT INFORMATION

618-741-3308

**NOTE: To find out about any AKC event cancellations call the AKC Event
Cancellation Hotline (877) 252-3229.**

VETERINARIAN (Will be on Call Both Days)

Mary Ann Sheller, DVM
Vale Park Animal Hospital, 2606 Valley Dr., Valparaiso, IN 46383
219-462-5785

**DIRECTIONS TO EMERGENCY VET: Vale Park Animal Hospital, 2606 Valley Dr.,
Valparaiso, IN 46383 • 219-462-5785 From 7:30 AM to 6:00 PM.** Take 49 North to Vale
Park Road, known also as 400 North. Go Left (west) on Vale Park Road (K-Mart will be on your
right), travel two blocks; Vale Park Animal Hospital is the first road to the left after the fire
station.

**During other hours, use the North Central Veterinary Emergency Center on the Purdue
North Central campus, 1645 S. U.S. 421, Westville, IN 46391 • 219-785-7300.** Take 49
North to U.S. 30 East toward Plymouth. Take 30 to 421, which is at the east edge of Wanatah,
Ind. Take 421 left (north). After crossing highways 6 and 2, the campus is approximately 1
1/2 miles on the right (east). Take the 1st driveway into the campus.

**ADMISSION TO SHOW SITE IS FREE
OVERNIGHT PARKING**

Motorhome & RV Camping- **\$15.00 Per Night**
(access to overnight parking is available at Noon Friday, October 25, 2019)
FIRST COME BASIS

"Saving of Parking Places with Cones"

Coned (saved) Parking Places **MUST** be paid at the time the space(s) are being saved. Area saved cannot exceed reasonable space providing for Cars or Motor Homes with exercise pens back to back.

Please make checks payable to: Valparaiso Kennel Club.

A representative for Valparaiso Kennel Club will collect all FEES.

TRAFFIC PATTERNS & CAMPING REGULATIONS WILL BE POSTED

NO ELECTRIC - NO WATER FOR MOTERHOME - OVER NIGHT PARKING.

ADDITIONAL NOTICES

- **ADMISSION TO SHOW SITE IS FREE**
- **Handicapped parking available in designated areas.**
- Restroom facility inside is Handicapped accessible.
- **Absolutely NO RINGSIDE Grooming! Show 'n Go only.**
- **DOGS MAY BE LEFT IN BUILDING(S) OVERNIGHT.**
- **Electricity is FREE** from STAGED ELECTRICAL PANELS in Designated Grooming Area(s).
- Show Committee Reserves the right to alter your grooming set-up. Crates must be Stacked. Space available on a first come basis.
- LUNCH available on grounds.
- CHAIRS available in limited supply.
- **Only AKC eligible dogs are allowed on the show grounds.**
- **Please turn off cell phones and/or pagers before entering rings.**
- **NO ROOM INDOORS WILL BE PROVIDED FOR UNENTERED DOGS.**
- This is a "Self Clean Show Site" - please clean up after yourself & your dog(s).
- **NO SOFT SIDED CRATES.**

ACCOMODATIONS

PLEASE do NOT bathe dogs in any Motel/Hotel room. Do NOT leave dogs unattended PLEASE use plastic under dog crates. Exercise dogs in designated area(s). ALL accommodations have been notified of AKC Rules governing Conduct Prejudicial to the Sport. Misconduct at any Motel or Hotel will result in a Bench Committee Hearing, subject to AKC Rules. Show Committee has done their best to bring you accurate information; however, PLEASE ask about current pet policies when making your reservation(s).

Hotel policies may change toward dogs, please verify current policies when making reservations.

- COMFORT INN 219-763-7177
2300 Willowcreek Road, Portage, IN 46368 • \$20 non-refundable pet fee
- DELUXE INN 219-736-7461
732 E 82nd Avenue, Merrillville, IN 46410
- ECONOMY INN 219-736-2355
8275 Louisiana St., Merrillville, IN 46410
- La QUINTA INN 219-738-2870
8210 Louisiana St., Merrillville, IN 46410
- MOTEL 6 219-736-2701
8290 Louisiana St., Merrillville, IN 46410 • 10% AKC Discount (use applicable code)
- RED ROOF INN 219-738-2430
8290 Georgia St., Merrillville, IN 46410
- SUPER 8 MOTEL 219-696-8888
3423 East State Road 2, Hebron, IN 46341 • One time \$10 pet fee - mention VKC Show

PHOTOGRAPHER

Booth Photography, P O Box 308, Williamston, MI 48895 • 517-655-4081
www.boothshowphoto.com
(Only the Official Photographer may take win pictures.)

The Valparaiso Kennel Club retains all rights to photograph or videotape by any means, and televise or reproduce these events in any way, now and in the future.

ROUTE TO SHOW

- FROM THE NORTH** take I94 or I80 to Rt. 49 and go South to Division Rd. and Turn Left.
- FROM THE SOUTH** take I65 to Rt. 30 and head east to Rt. 49. Take Rt. 49 South to Division Rd. and turn left.
- FROM THE EAST OR WEST** take Rt. 30 to Rt. 49 and go South to Division Rd. and Turn Left.

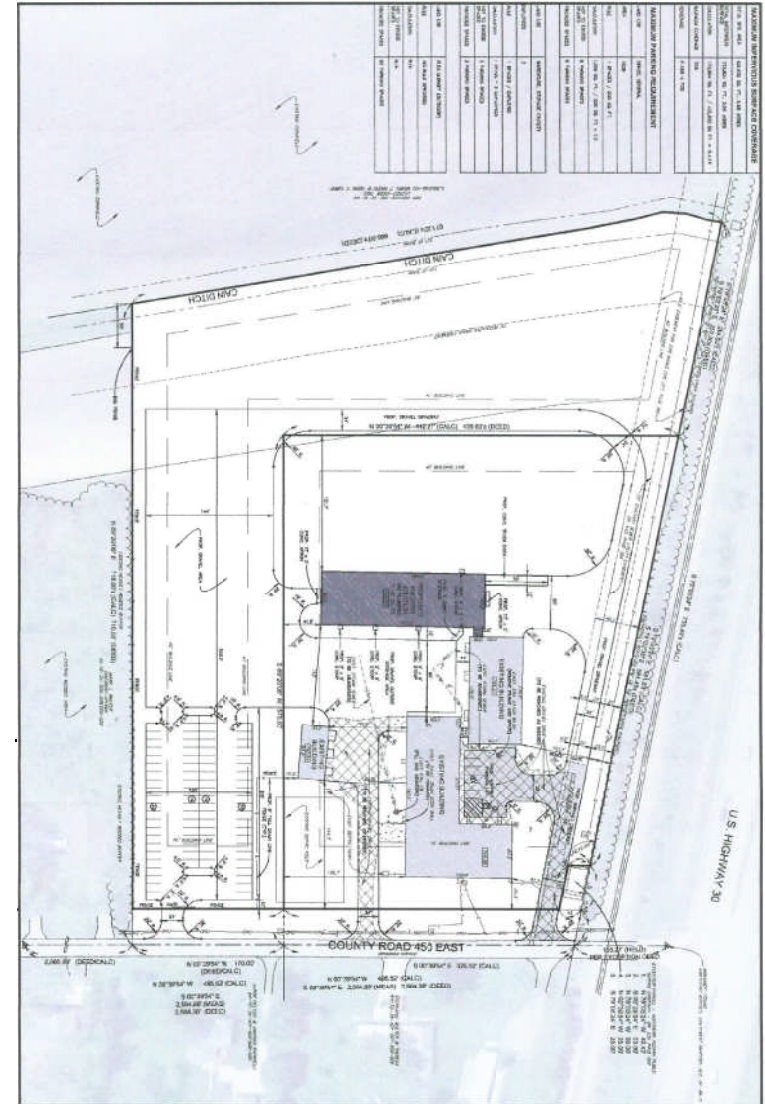

Judges are not required to wait for dogs. They will adhere as closely as possible to the judging schedule printed in this program. The owner or handler of each dog is solely responsible for having it ready at ringside when its class is to be judged. The show-giving Club and Superintendent have no obligation or responsibility for providing service through a public address system or stewards or runners for the purpose of calling or locating dogs that are not brought into the ring when required. Being an unbenched show, you need to be at show only in time for your judging and may leave any time after judging. Numbers before each Breed represent the number of dogs entered in (1) the regular dog classes; (2) regular bitch classes; (3) Specials Only, Best of Breed or Best of Variety Competition; and in (4) Non-Regular classes.

For your convenience, the following class divisions have been carefully tabulated; however, neither the Club nor the Superintendent assumes responsibility for absolute accuracy.

AN ASTERISK IS USED TO DESIGNATE PROVISIONAL/PERMIT JUDGES

SATURDAY, OCTOBER 26, 2019

There are 511 Dogs entered in this show with a total of 522 entries and 117 different breeds.

RING 1

JUDGE: Mrs. Charlotte P. Patterson
—97 DOGS

- 8:30AM
1 WEIM 0-0-0D,1B-0NR
3 SPINONE 0-1-1D,1B-0NR
11 PNTR-GS 3-4-1D,3B-0NR
10 RET-LAB 4-4-2D,0B-0NR
9:30AM
3 BRIT 1-1-1D,0B-0NR
1 RET-FLAT 0-0-1D,0B-0NR
3 RET-CHES 1-1-1D,0B-0NR
1 SET-ENG 0-0-0D,1B-0NR
1 SET-IRW 0-0-1D,0B-0NR
7 VIZS 0-4-3D,0B-0NR
3 SET-GORD 0-1-1D,1B-0NR
10:15AM
8 SET-IRSH 4-0-2D,2B-0NR
18 RET-GOLD 8-6-3D,1B-0NR
LUNCH 11:15AM

RING 1

JUDGE: Mrs. Anne Marie Taylor
—10 ENTRIES

- 11:15AM
10 JUNIOR SHOWMANSHIP ENTRIES
(2 NV JR, 1 NV INTR, 1 OP JR,
1 OP INTR, 5 OP SR)

RING 1

JUDGE: Mrs. Charlotte P. Patterson
—97 DOGS

- 12:00PM
1 SPAN-CKR(BLACK) 0-0-0D,1B-0NR
2 NEDER KOOIKER 0-0-0D,2B-0NR
3 SPAN-ENG CKR 0-2-0D,1B-0NR
1 SPAN-CKR(ASCOB) 0-1-0D,0B-0NR
1 LAGOTTO ROM 1-0-0D,0B-0NR
2 SPAN-CLUM 0-1-1D,0B-0NR
6 SPAN-ENG SPR 2-2-1D,1B-0NR
10 WHIP 4-5-0D,1B-0NR
1 LANH 1-0-0D,0B-0NR

RING 2

JUDGE: Mrs. Donnelle Richards
—103 DOGS

- 8:30AM
2 CHIHUA (SMOOTH) 1-1-0D,0B-0NR
2 TOY FOX TER 1-0-0D,1B-0NR
8 PUGS 1-4-2D,1B-0NR
3 ITAL GREYHND 1-1-0D,1B-0NR
9 CHIHUA (LONG) 4-3-1D,1B-0NR
9:30AM
1 ENG TOY SP-BLEN 0-0-1D,0B-0NR
5 CAV KC SPAN 2-2-1D,0B-0NR
12 HAVANESE 1-5-4D,2B-0NR
9 CHIN CREST 2-4-2D,1B-0NR
10:30AM
2 MALTESE 0-0-2D,0B-0NR
6 PAP 2-3-0D,1B-0NR
6 PEKE 1-1-4D,0B-0NR
11 SHIH TZU 3-5-3D,0B-0NR
11:30AM
4 LHASA 2-1-0D,1B-0NR
9 JAPANESE CHIN 2-6-1D,0B-0NR
13 YORKSHIRE TERR 5-7-1D,0B-0NR
1 CHOW 0-0-1D,0B-0NR

RING 3

JUDGE: Mr. Ken Roux
—67 DOGS

- 8:30AM
1 BULLDOG 0-1-0D,0B-0NR
1 *CHIN SHAR-PEI 0-0-0D,1B-0NR
1 *AM ESK DOG 0-0-1D,0B-0NR
2 BOSTON TERR 1-1-0D,0B-0NR
13 FRENCH BULLDOG 2-6-3D,2B-0NR
9:15AM
31 *DOBE 6-14-3D,8B-0NR
10:30AM
2 POODLES (TOY) 0-2-0D,0B-0NR
8 POODLE (MIN) 0-5-2D,1B-0NR
1 *KEESHONDEN 0-0-1D,0B-0NR
6 DALMATIAN 1-4-1D,0B-0NR
1 POODLE (STAND) 1-0-0D,0B-0NR

SATURDAY, OCTOBER 26, 2019

RING 3

JUDGE: Dr. Edna K. Martin
—70 DOGS

- 11:15AM
1 GBGV 0-0-0D,1B-0NR
1 AIRDLE TERR 0-0-1D,0B-0NR
2 AM STAFF TERR 0-0-1D,1B-0NR
1 KERRY BLUE TERR 0-0-1D,0B-0NR
1 STAFF BULL TERR 1-0-0D,0B-0NR
1 BEDLGTN TERR 0-0-1D,0B-0NR
1 FOX TER(SMOOTH) 0-0-1D,0B-0NR
2 CAIRN TERR 0-2-0D,0B-0NR
1 LAKELAND TERR 0-0-0D,1B-0NR
1 NORWICH TERR 1-0-0D,0B-0NR
1 PARSON RUSSELL 0-0-1D,0B-0NR
1 SEALYHAM TERR 0-0-0D,1B-0NR
2 AUSTR TERR 0-0-1D,1B-0NR
2 RUSSEL TERR 0-0-2D,0B-0NR
3 FOX TER(WIRE) 3-0-0D,0B-0NR
5 PORT PD PEQ 0-3-1D,0B-0NR
12:15PM
4 SCOTTI TERR 0-1-2D,1B-0NR
4 WELSH TERR 1-1-1D,1B-0NR
9 WEST HIGH WHT 2-4-2D,1B-0NR
1 BEAGLE-13 INCH 0-0-0D,1B-0NR
2 DACH (WIREHAIR) 1-0-1D,0B-0NR
2 BEAGLE-15 INCH 1-1-0D,0B-0NR
1 BLODHDND 0-0-1D,0B-0NR
1 AMER ENG CHND 0-1-0D,0B-0NR
2 OTTERHND 0-0-0D,2B-0NR
3 SALUKI 0-1-1D,1B-0NR
2 REDBONE CHND 0-1-1D,0B-0NR
6 RHO RIDGE 0-3-3D,0B-0NR
7 BORZ 2-2-1D,2B-0NR

RING 4

JUDGE: Mr. Del Richards
—175 DOGS

- 8:30AM
1 LEONBERGER 0-1-0D,0B-0NR
1 BOERBOEL 1-0-0D,0B-0NR
3 *BOXER 1-0-2D,0B-0NR
2 BULLMASTIFF 0-0-1D,1B-0NR
3 CANE CORSO 0-3-0D,0B-0NR
1 *GTR SWISS MTN 0-0-1D,0B-0NR
8 ROTT 3-1-1D,3B-0NR
9:15AM
1 *GRM PINSCHER 0-0-1D,0B-0NR
4 SAMOYED 1-1-2D,0B-0NR
2 *GRT PYRENEES 0-0-0D,2B-0NR
4 MASTIFF 1-2-1D,0B-0NR
1 *ST BERN 0-0-1D,0B-0NR
3 BLACK RUSSIAN 0-1-0D,2B-0NR
10 GRT DANE 3-4-0D,3B-0NR
10:15AM
3 ALAS MAL 1-0-1D,1B-0NR
6 SIB HKY 4-1-1D,0B-0NR
4 PORT WATER DOG 2-1-0D,1B-0NR
12 AKITA 5-5-1D,1B-0NR
11:15AM
8 *NEWF 1-3-2D,2B-0NR
17 AUST SHEPHERD 7-7-3D,0B-0NR
LUNCH 12:15PM
1:00PM
2 AUST CATTLE DOG 1-1-0D,0B-0NR
1 GERM SHEP DOG 0-0-0D,1B-0NR
1 BELGIAN MAL 0-0-1D,0B-0NR
1 BRIARD 0-0-1D,0B-0NR
2 COLLIE (ROUGH) 0-2-0D,0B-0NR
1 BELGIAN TERV 0-0-1D,0B-0NR
2 BERGER PICARD 0-0-0D,2B-0NR
5 BEARDED COLLIE 3-2-0D,0B-0NR
4 OLD ENG SHEEPDG 2-1-1D,0B-0NR
2 BORDER COLLIES 0-1-0D,1B-0NR
4 COLLIE (SMOOTH) 1-1-1D,1B-0NR
2:00PM
6 DACH (SMOOTH) 2-2-2D,0B-0NR
1 CARD WLSH CORGI 0-0-1D,0B-0NR
1 PUMIK 1-0-0D,0B-0NR
17 DACH (LONGHAIR) 2-10-4D,1B-0NR
9 SHETLAND SHEP 2-5-2D,0B-0NR
11 MIN AMER SHEP 4-3-3D,0B-0NR
11 PEMB WLSH CORGI 2-6-2D,1B-0NR

SATURDAY, OCTOBER 26, 2019

VARIETY GROUPS 3:15PM

ORDER OF GROUP JUDGING UNLESS OTHERWISE ANNOUNCED BY 2:00PM

VARIETY GROUP JUDGES

TOY GROUP Mrs. Donnelle Richards
NONSPORTING GROUP Mr. Ken Roux
TERRIER GROUP Mrs. Charlotte P. Patterson
WORKING GROUP Mr. Del Richards
SPORTING GROUP Mr. Del Richards
HOUND GROUP Mr. Del Richards
HERDING GROUP Mr. Del Richards
BEST IN SHOW Mrs. Anne Marie Taylor

AKC NATIONAL OWNER-HANDLED GROUPS WILL START AT 2:30PM

WORKING Mrs. Anne Marie Taylor
SPORTING Mrs. Anne Marie Taylor
NON-SPORTING Mrs. Donnelle Richards
TOY Mr. Del Richards
TERRIER Mr. Del Richards
HOUND Mrs. Anne Marie Taylor
HERDING Mrs. Anne Marie Taylor
BEST IN SHOW Mrs. Charlotte P. Patterson

SUNDAY, OCTOBER 27, 2019

There are 486 Dogs entered in this show with a total of 495 entries and 110 different breeds.

RING 1 JUDGE: Ms. Mary Anne Brocius —78 DOGS

8:30AM
2 ALAS MAL 1-0-0D,1B-0NR
3 BOXER 1-0-2D,0B-0NR
2 BULLMASTIFF 0-0-1D,1B-0NR
2 CANE CORSO 0-2-0D,0B-0NR
9 ROTT 3-2-1D,3B-0NR
9:15AM
1 GRM PINSCHER 0-0-1D,0B-0NR
1 GTR SWISS MTN 0-0-1D,0B-0NR
2 GRT PYRENEES 0-0-0D,2B-0NR
1 ST BERN 0-0-1D,0B-0NR
4 MASTIFF 1-2-1D,0B-0NR
4 SIB HKY 3-0-1D,0B-0NR
4 SAMOYED 1-2-1D,0B-0NR
8 NEWF 1-3-2D,2B-0NR
10:15AM
3 BLACK RUSSIAN 0-1-0D,2B-0NR
4 PORT WATER DOG 2-1-0D,1B-0NR
2 AUST CATTLE DOG 1-1-0D,0B-0NR
1 BELGIAN TERV 0-0-1D,0B-0NR
2 COLLIE (ROUGH) 0-2-0D,0B-0NR
3 BEARDED COLLIE 1-2-0D,0B-0NR
2 BORDER COLLIES 0-1-0D,1B-0NR
1 GERM SHEP DOG 0-0-0D,1B-0NR
4 COLLIE (SMOOTH) 1-1-1D,1B-0NR
1 PUMIK 1-0-0D,0B-0NR
12 PEMB WLSH CORGI 2-7-2D,1B-0NR

RING 2 JUDGE: Mrs. Donnelle Richards —71 ENTRIES

8:30AM
9 JUNIOR SHOWMANSHIP ENTRIES
(2 NV JR, 1 OP JR, 1 OP INTR, 5 OP SR)
9:00AM
1 BEAGLE-13 INCH 0-0-0D,1B-0NR
1 BASENJIS 1-0-0D,0B-0NR
3 DACH (SMOOTH) 1-1-1D,0B-0NR
2 DACH (WIREHAIR) 1-0-1D,0B-0NR
1 AM ESK DOG 0-0-1D,0B-0NR
2 BEAGLE-15 INCH 1-1-0D,0B-0NR
5 PORT PD PEQ 0-3-1D,0B-0NR
11 DACH (LONGHAIR) 3-4-3D,1B-0NR
10:00AM
1 AMER ENG CHND 0-1-0D,0B-0NR
1 BLODHND 0-0-1D,0B-0NR
2 OTTERHND 0-0-0D,2B-0NR
2 REDBONE CHND 0-1-1D,0B-0NR
3 SALUKI 0-1-1D,1B-0NR
9 BORZ 2-2-1D,4B-0NR
10:45AM
4 RHO RIDGE 0-1-3D,0B-0NR
1 GBGV 0-0-0D,1B-0NR
1 KEESHONDEN 0-0-1D,0B-0NR
12 WHIP 5-5-0D,2B-0NR

SUNDAY, OCTOBER 27, 2019

RING 2 JUDGE: Mr. Del Richards —8 DOGS

11:30AM
1 LAGOTTO ROM 1-0-0D,0B-0NR
2 SPAN-CLUM 0-1-1D,0B-0NR
2 SPAN-ENG CKR 0-0-1D,1B-0NR
1 RET-FLAT 0-0-1D,0B-0NR
1 SET-IRW 0-0-1D,0B-0NR
1 SPAN-CKR(ASCOB) 0-1-0D,0B-0NR

RING 3 JUDGE: Mrs. Charlotte P. Patterson —163 DOGS

8:30AM
2 BULLDOG 0-1-1D,0B-0NR
4 SCHIPPERKES 2-0-1D,1B-0NR
12 FRENCH BULLDOG 2-6-2D,2B-0NR
8 PUGS 1-4-2D,1B-0NR
9:30AM
2 BOSTON TERR 1-1-0D,0B-0NR
2 TOY FOX TER 1-0-0D,1B-0NR
1 FOX TER(SMOOTH) 0-0-1D,0B-0NR
2 CHIHUA (SMOOTH) 1-1-0D,0B-0NR
1 PARSON RUSSELL 0-0-1D,0B-0NR
2 RUSSEL TERR 0-0-2D,0B-0NR
3 ITAL GREYHND 1-1-0D,1B-0NR
1 BORDER TERR 0-0-1D,0B-0NR
1 NORWICH TERR 1-0-0D,0B-0NR
2 AUSTR TERR 0-0-1D,1B-0NR
2 CAIRN TERR 0-2-0D,0B-0NR
1 ENG TOY SP-BLEN 0-0-1D,0B-0NR
5 CAV KC SPAN 2-2-1D,0B-0NR
10:30AM
1 BEDLGTN TERR 0-0-1D,0B-0NR
3 FOX TER(WIRE) 3-0-0D,0B-0NR
4 LHASA 2-1-0D,1B-0NR
8 POODLE (MIN) 1-4-2D,1B-0NR
10 SHIH TZU 3-4-3D,0B-0NR
LUNCH 11:30AM

RING 3 CON'T 12:15PM

5 DALMATIAN 1-3-1D,0B-0NR
1 AIRDLE TERR 0-0-1D,0B-0NR
1 AM STAFF TERR 0-0-0D,1B-0NR
1 KERRY BLUE TERR 0-0-1D,0B-0NR
1 STAFF BULL TERR 1-0-0D,0B-0NR
4 SCOTTI TERR 0-1-2D,1B-0NR
1 SEALYHAM TERR 0-0-0D,1B-0NR
4 WELSH TERR 1-1-1D,1B-0NR
1 LAKELAND TERR 0-0-0D,1B-0NR
8 WEST HIGH WHT 2-3-2D,1B-0NR
1:15PM
2 PAP 0-1-0D,1B-0NR
2 MALTESE 0-0-2D,0B-0NR
3 POODLES (TOY) 0-2-0D,1B-0NR
6 PEKE 1-1-4D,0B-0NR
6 JAPANESE CHIN 1-4-1D,0B-0NR
7 CHIN CREST 0-4-2D,1B-0NR
9 CHIHUA (LONG) 4-3-1D,1B-0NR
10 HAVANESE 1-3-4D,2B-0NR
14 YORKSHIRE TERR 5-7-2D,0B-0NR

RING 4 JUDGE: Mrs. Anne Marie Taylor —175 DOGS

8:30AM
6 *BRIT 2-2-2D,0B-0NR
1 *WEIM 0-0-0D,1B-0NR
8 *VIZS 0-4-4D,0B-0NR
11 *PNTR-GS 3-4-1D,3B-0NR
9:30AM
3 *SPINONE 0-1-1D,1B-0NR
34 DOBE 7-16-3D,8B-0NR
11:00AM
3 *RET-CHES 1-1-1D,0B-0NR
7 RET-LAB 3-2-2D,0B-0NR
15 RET-GOLD 6-5-3D,1B-0NR
LUNCH 12:00PM
12:45PM
1 *SET-ENG 0-0-0D,1B-0NR
2 *SET-GORD 0-1-0D,1B-0NR
8 *SET-IRSH 4-0-2D,2B-0NR
6 *SPAN-ENG SPR 2-2-1D,1B-0NR
12 GRT DANE 3-6-0D,3B-0NR
13 AKITA 5-6-1D,1B-0NR
2:15PM
9 MIN AMER SHEP 2-3-3D,1B-0NR
9 SHETLAND SHEP 3-4-2D,0B-0NR
2 BERGER PICARD 0-0-0D,2B-0NR
1 BRIARD 0-0-1D,0B-0NR
4 OLD ENG SHEEPDG 2-1-1D,0B-0NR
20 AUST SHEPHERD 7-9-3D,1B-0NR

VARIETY GROUPS 2:00PM

ORDER OF GROUP JUDGING UNLESS
OTHERWISE ANNOUNCED BY 1:30PM

VARIETY GROUP JUDGES

HOUND GROUP Mrs. Donnelle Richards
NONSPORTING GROUP Mrs. Donnelle Richards
TERRIER GROUP Mr. Del Richards
SPORTING GROUP Mrs. Charlotte P. Patterson
TOY GROUP Mrs. Charlotte P. Patterson
WORKING GROUP Mrs. Anne Marie Taylor
HERDING GROUP Mrs. Anne Marie Taylor
BEST IN SHOW Mr. Del Richards

Alphabetical Index to Breeds VALPARAISO KENNEL CLUB

SATURDAY				SUNDAY				SATURDAY				SUNDAY			
BREED	RING ..	TIME		RING	TIME			BREED	RING ..	TIME		RING	TIME		
AIRDLE TERR	03	11:15AM	03	12:15PM				LEONBERGER	04	8:30AM					
AKITA	04	10:15AM	04	12:45PM				LHASA	02	11:30AM	03	10:30AM			
ALASKMAL	04	10:15AM	01	8:30AM				MALTESE	02	10:30AM	03	1:15PM			
AM ESK DOG	03	8:30AM	02	9:00AM				MASTIFF	04	9:15AM	01	9:15AM			
AM STAFF TERR	03	11:15AM	03	12:15PM				MIN AMER SHEP	04	2:00PM	04	2:15PM			
AMER ENG CHND	03	12:15PM	02	10:00AM				NEDERKOOIKER	01	2:00PM					
AUST CATTLE DOG	04	1:00PM	01	10:15AM				NEWF	04	11:15AM	01	9:15AM			
AUST SHEPHERD	04	11:15AM	04	2:15PM				NORWICH TERR	03	11:15AM	03	9:30AM			
AUSTR TERR	03	11:15AM	03	9:30AM				NV INTR	01	11:15AM					
BASENJIS	04	1:00PM	02	9:00AM				NV JR	01	11:15AM	02	8:30AM			
BEAGLE-13 INCH	03	12:15PM	02	9:00AM				OLD ENG SHEEPDG	04	1:00PM	04	2:15PM			
BEAGLE-15 INCH	03	12:15PM	02	9:00AM				OP INTR	01	11:15AM	02	8:30AM			
BEARDED COLLIE	04	1:00PM	01	10:15AM				OP JR	01	11:15AM	02	8:30AM			
BEDLGTN TERR	03	11:15AM	03	10:30AM				OP SR	01	11:15AM	02	8:30AM			
BELGIAN MAL	04	1:00PM						OTTERHND	03	12:15PM	02	10:00AM			
BELGIAN TERV	04	1:00PM	01	10:15AM				PAP	02	10:30AM	03	1:15PM			
BERGER PICARD	04	1:00PM	04	2:15PM				PARSON RUSSELL	03	11:15AM	03	9:30AM			
BLACKRUSSIAN	04	9:15AM	01	10:15AM				PEKE	02	10:30AM	03	1:15PM			
BLOD HND	03	12:15PM	02	10:00AM				PEMB WLSH CORGI	04	2:00PM	01	10:15AM			
BOERBOEL	04	8:30AM						PNTR-GS	01	8:30AM	04	8:30AM			
BORDER COLLIES	04	1:00PM	01	10:15AM				POODLE (MIN)	03	10:30AM	03	10:30AM			
BORDER TERR			03	9:30AM				POODLE (STAND)	03	10:30AM					
BORZ	03	12:15PM	02	10:00AM				POODLES (TOY)	03	10:30AM	03	1:15PM			
BOSTON TERR	03	8:30AM	03	9:30AM				PORT PD PEQ	03	11:15AM	02	9:00AM			
BOXER	04	8:30AM	01	8:30AM				PORT WATER DOG	04	10:15AM	01	10:15AM			
BRIARD	04	1:00PM	04	2:15PM				PUGS	02	8:30AM	03	8:30AM			
BRIT	01	9:30AM	04	8:30AM				PUMIK	04	2:00PM	01	10:15AM			
BULLDOG	03	8:30AM	03	8:30AM				REDBONE CHND	03	12:15PM	02	10:00AM			
BULLMASTIFF	04	8:30AM	01	8:30AM				RET-CHES	01	9:30AM	04	11:00AM			
CAIRN TERR	03	11:15AM	03	9:30AM				RET-FLAT	01	9:30AM	02	11:30AM			
CANE CORSO	04	8:30AM	01	8:30AM				RET-GOLD	01	10:15AM	04	11:00AM			
CARD WLSH CORGI	04	2:00PM						RET-LAB	01	8:30AM	04	11:00AM			
CAV KC SPAN	02	9:30AM	03	9:30AM				RHO RIDGE	03	12:15PM	02	10:45AM			
CHIHUA (LONG)	02	8:30AM	03	1:15PM				ROTT	04	8:30AM	01	8:30AM			
CHIHUA (SMOOTH)	02	8:30AM	03	9:30AM				RUSSEL TERR	03	11:15AM	03	9:30AM			
CHIN CREST	02	9:30AM	03	1:15PM				SALUKI	03	12:15PM	02	10:00AM			
CHIN SHAR-PEI	03	8:30AM						SAMOYED	04	9:15AM	01	9:15AM			
CHOW	02	11:30AM						SCHIPPERKES			03	8:30AM			
COLLIE (ROUGH)	04	1:00PM	01	10:15AM				SCOTTI TERR	03	12:15PM	03	12:15PM			
COLLIE (SMOOTH)	04	1:00PM	01	10:15AM				SEALYHAM TERR	03	11:15AM	03	12:15PM			
DACH (LONGHAIR)	04	2:00PM	02	9:00AM				SET-ENG	01	9:30AM	04	12:45PM			
DACH (SMOOTH)	04	2:00PM	02	9:00AM				SET-GORD	01	9:30AM	04	12:45PM			
DACH (WIREHAIR)	03	12:15PM	02	9:00AM				SET-IRSH	01	10:15AM	04	12:45PM			
DALMATIAN	03	10:30AM	03	12:15PM				SET-IRW	01	9:30AM	02	11:30AM			
DOBE	03	9:15AM	04	9:30AM				SHETLANDSHEP	04	2:00PM	04	2:15PM			
ENG TOY SP-BLEN	02	9:30AM	03	9:30AM				SHIH TZU	02	10:30AM	03	10:30AM			
FOX TER(SMOOTH)	03	11:15AM	03	9:30AM				SIB HKY	04	10:15AM	01	9:15AM			
FOX TER(WIRE)	03	11:15AM	03	10:30AM				SPAN-CKR(ASCOB)	01	12:00PM	02	11:30AM			
FRENCH BULLDOG	03	8:30AM	03	8:30AM				SPAN-CKR(BLACK)	01	12:00PM					
GBGV	03	11:15AM	02	10:45AM				SPAN-CLUM	01	12:00PM	02	11:30AM			
GERM SHEP DOG	04	1:00PM	01	10:15AM				SPAN-ENG CKR	01	12:00PM	02	11:30AM			
GRM PINSCHER	04	9:15AM	01	9:15AM				SPAN-ENG SPR	01	12:00PM	04	12:45PM			
GRT DANE	04	9:15AM	04	12:45PM				SPINONE	01	8:30AM	04	9:30AM			
GRT PYRENEES	04	9:15AM	01	9:15AM				ST BERN	04	9:15AM	01	9:15AM			
GTR SWISS MTN	04	8:30AM	01	9:15AM				STAFF BULL TERR	03	11:15AM	03	12:15PM			
HAVANESE	02	9:30AM	03	1:15PM				TOY FOX TER	02	8:30AM	03	9:30AM			
ITAL GREYHND	02	8:30AM	03	9:30AM				VIZS	01	9:30AM	04	8:30AM			
JAPANESE CHIN	02	11:30AM	03	1:15PM				WEIM	01	8:30AM	04	8:30AM			
KEESHONDEN	03	10:30AM	02	10:45AM				WELSH TERR	03	12:15PM	03	12:15PM			
KERRY BLUE TERR	03	11:15AM	03	12:15PM				WEST HIGH WHT	03	12:15PM	03	12:15PM			
LAGOTTO ROM	01	12:00PM	02	11:30AM				WHIP	01	12:00PM	02	10:45AM			
LAKELAND TERR	03	11:15AM	03	12:15PM				YORKSHIRE TERR	02	11:30AM	03	1:15PM			
LANH	01	12:00PM													



PLEASE NOTE THE TIMES IN THIS INDEX ARE APPROXIMATE, PLEASE CHECK
APPROPRIATE RINGS FOR EXACT TIME AND ORDER OF JUDGING