

JUDGING PROGRAM

(UNBENCHED)

EVENT #s 2019004925 & 2019004926

TWO ALL-BREED DOG SHOWS

w/ TWO JUNIOR SHOWMANSHIP COMPETITIONS



(Licensed by the American Kennel Club)



American
Kennel Club®

WEITENDORF AGRICULTURAL EDUCATIONAL

CENTER OF JOLIET JUNIOR COLLEGE

17840 West Laraway Road, JOLIET, IL 60433

SATURDAY, OCTOBER 5, 2019

SUNDAY, OCTOBER 6, 2019

THESE SHOWS WILL BE HELD INDOORS

**THIS YEAR THERE IS ADDITIONAL GROOMING INSIDE
& ADDITIONAL ELECTRIC AT NO CHARGE**

SHOW HOURS EACH DAY 6:00 A.M. to 7:00 P.M. - CDT

Dogs need not be present until scheduled time of judging and may leave immediately thereafter, unless required for further judging.

SHOW LOCATION IS AVAILABLE TO EXHIBITORS FRIDAY, OCTOBER 4, 2019, AT 5:00 P.M.

VETERINARIAN (Will be on Call Both Days)

Midwest Animal Hospital, 11205 183rd Place, Orland Park, IL 60467 • 708-478-7788

DIRECTIONS TO EMERGENCY VET: Animal Emergency of Mokena, 19110 South 88th Avenue, Mokena, IL 60448 • 708-326-4800. Take I-80 East to Route 45 South (LaGrange Road) at First Stop Light (191st Street) take a Left, go East. Clinic is on the corner of 88th Avenue & 191st Street. Next to Prairie Bank.

American Kennel Club Annually Licensed Superintendents

VIRGINIA W. SLEEPER DALE D. NEUKOM, JR.

JEFFERY W. INMAN

EVAN C. BRUDI CYNTHIA J. POOLE

One or more of the above superintendents will superintend this show.

SERVICES AND EQUIPMENT FURNISHED BY

Post Office Box 828, Auburn, IN 46706

Phone (260) 925-0525 • Fax (260) 925-1146

www.royjonesdogshows.com

* ATTENTION * Online entries through our website!!!



Judges are not required to wait for dogs. They will adhere as closely as possible to the judging schedule printed in this program. The owner or handler of each dog is solely responsible for having it ready at ringside when its class is to be judged. The show-giving Club and Superintendent have no obligation or responsibility for providing service through a public address system or stewards or runners for the purpose of calling or locating dogs that are not brought into the ring when required. Being an unbench show, you need to be at show only in time for your judging and may leave any time after judging. Numbers before each Breed represent the number of dogs entered in (1) the regular dog classes; (2) regular bitch classes; (3) Specials Only, Best of Breed or Best of Variety Competition; and in (4) Non-Regular classes.

For your convenience, the following class divisions have been carefully tabulated; however, neither the Club nor the Superintendent assumes responsibility for absolute accuracy.

AN ASTERISK IS USED TO DESIGNATE PROVISIONAL/PERMIT JUDGES

SATURDAY, OCTOBER 5, 2019

There are 389 Dogs entered in this show with a total of 402 entries and 92 different breeds.

RING 1

JUDGE: Mrs. Paula Hartinger

—125 DOGS

8:00AM

- 3 BULLDOG 0-2-1D,0B-0NR
- 2 CHIN SHAR-PEI 0-2-0D,0B-0NR
- 1 STAFF BULL TERR 1-0-0D,0B-0NR
- 1 AM STAFF TERR 0-0-1D,0B-0NR
- 4 CHOW 0-2-0D,2B-0NR
- 1 SPAN-SUSSEX 0-0-1D,0B-0NR
- 1 SOFT COAT WHTN 0-1-0D,0B-0NR
- 3 SPAN-ENG SPR 1-1-1D,0B-0NR
- 1 RET-CHES 0-0-1D,0B-0NR
- 9 DALMATIAN 2-4-2D,1B-0NR

9:00AM

- 5 BRIT 2-1-2D,0B-0NR
- 5 RET-LAB 1-3-0D,1B-0NR
- 5 RET-FLAT 1-3-1D,0B-0NR
- 11 PNTR-GS 1-7-2D,1B-0NR

10:00AM

- 1 SET-ENG 0-0-1D,0B-0NR
- 1 SET-IRW 0-0-1D,0B-0NR
- 9 VIZS 1-4-4D,0B-0NR
- 10 RET-GOLD 6-3-1D,0B-0NR
- 18 SET-IRSH 8-2-4D,4B-0NR

LUNCH 11:30AM

12:15PM

- 2 SPAN-CKR(BLACK) 1-0-0D,1B-0NR
- 1 SPAN-ENG CKR 0-0-1D,0B-0NR
- 6 SPAN-CKR(PARTI) 3-2-1D,0B-0NR
- 1 FOX TER(SMOOTH) 1-0-0D,0B-0NR
- 1 GLEN OF IMAAL 0-0-0D,1B-0NR
- 1 MINI BULL TERR 1-0-0D,0B-0NR
- 3 BORDER TERR 0-0-1D,2B-0NR
- 6 WEST HIGH WHT 1-5-0D,0B-0NR
- 2 BICHON 0-0-0D,2B-0NR
- 1 BOSTON TERR 0-1-0D,0B-0NR
- 1 COTON DE TULEAR 0-0-1D,0B-0NR
- 2 FRENCH BULLDOG 1-1-0D,0B-0NR
- 1 SCHIPPERKES 0-0-1D,0B-0NR
- 4 SHIBA INU 0-1-3D,0B-0NR
- 2 TIBETAN TERR 0-0-0D,2B-0NR

RING 2

JUDGE: Mr. Ken J. Murray

—116 ENTRIES

8:00AM

- 13 JUNIOR SHOWMANSHIP ENTRIES
(1 NV JR, 3 OP JR, 3 OP INTR,
4 OP SR, 2 MASTER)

8:45AM

- 2 BEAGLE-15 INCH 0-0-1D,1B-0NR
- 5 BASENJIS 1-3-1D,0B-0NR
- 1 PORT PD PEQ 0-0-0D,1B-0NR
- 4 WHIP 2-0-1D,1B-0NR
- 1 BORZ 0-0-1D,0B-0NR
- 1 NOR ELK 0-0-1D,0B-0NR
- 2 IR WOLF 0-1-1D,0B-0NR
- 3 TREEING WALKER 0-2-0D,1B-0NR
- 6 ALAS MAL 0-1-2D,3B-0NR

9:45AM

- 4 RHO RIDGE 0-2-2D,0B-0NR
- 2 BULLMASTIFF 0-1-1D,0B-0NR
- 2 MASTIFF 1-0-1D,0B-0NR
- 3 BOXER 2-0-1D,0B-0NR
- 4 CANE CORSO 1-2-0D,1B-0NR
- 3 AKITA 0-1-1D,1B-0NR
- 7 BERNS MNT DOG 0-5-2D,0B-0NR

10:45AM

- 3 GIANT SCHN 1-2-0D,0B-0NR
- 4 NEWF 0-3-1D,0B-0NR
- 7 PORT WATER DOG 2-1-2D,2B-0NR
- 11 ROTT 2-2-5D,2B-0NR

LUNCH 11:45AM

12:30PM

- 4 SIB HKY 1-1-2D,0B-0NR
- 5 ST BERN 2-0-2D,1B-0NR
- 5 SAMOYED 1-3-1D,0B-0NR
- 14 GRT DANE 3-7-0D,4B-0NR

RING 3

JUDGE: Mr. Roger R. Hartinger

—103 DOGS

8:00AM

- 2 POL LOW SHP 0-1-0D,1B-0NR
- 1 BERGER PICARD 0-0-0D,1B-0NR
- 5 GERM SHEP DOG 2-1-1D,1B-0NR
- 3 BORDER COLLIES 0-2-1D,0B-0NR
- 1 BELGIAN SHEEP 0-0-0D,1B-0NR
- 2 BELGIAN TERV 1-0-1D,0B-0NR
- 2 AUST SHEPHERD 1-1-0D,0B-0NR
- 1 BRIARD 0-0-1D,0B-0NR
- 3 OLD ENG SHEEPDG 2-1-0D,0B-0NR

SATURDAY, OCTOBER 5, 2019

- 9:00AM
 1 AFFENPINSCHERS 0-0-1D,0B-0NR
 1 BRUSS GRIF 0-1-0D,0B-0NR
 1 MIN PIN 0-0-0D,1B-0NR
 9 PUGS 2-4-3D,0B-0NR
 3 CARD WLSH CORGI 0-2-1D,0B-0NR
 3 PEMB WLSH CORGI 0-2-1D,0B-0NR
 9:45AM
 2 JAPANESE CHIN 1-0-1D,0B-0NR
 2 CHIN CREST 0-1-1D,0B-0NR
 3 PAP 0-2-1D,0B-0NR
 6 PEKE 3-2-1D,0B-0NR
 13 CAV KC SPAN 5-6-1D,1B-0NR
 10:45AM
 8 HAVANESE 2-3-2D,1B-0NR
 14 SHIH TZU 5-6-2D,1B-0NR
 17 YORKSHIRE TERR 4-9-4D,0B-0NR

- RING 4**
JUDGE: Mrs. Barbara L. Burns
—44 DOGS
 8:00AM
 19 *DOBE 4-12-2D,1B-0NR
 9:00AM
 4 *SLOUGH 0-4-0D,0B-0NR
 6 *AFGHAN 2-2-0D,2B-0NR
 3 DACH (SMOOTH) 1-0-2D,0B-0NR
 4 DACH (WIREHAIR) 0-2-2D,0B-0NR
 1 *AUSTR TERR 0-0-0D,1B-0NR
 7 DACH (LONGHAIR) 3-2-2D,0B-0NR

- RING 4**
JUDGE: Mrs. Carol Steiner
—14 DOGS
 10:00AM
 2 *CHIHUA (LONG) 0-0-1D,1B-0NR
 2 SHETLAND SHEP 1-1-0D,0B-0NR
 3 COLLIE (SMOOTH) 1-0-1D,1B-0NR
 2 *BEARDED COLLIE 0-1-1D,0B-0NR
 5 COLLIE (ROUGH) 2-2-0D,1B-0NR

VARIETY GROUPS

1:45PM

ORDER OF GROUP JUDGING UNLESS OTHERWISE ANNOUNCED BY 1:15PM

VARIETY GROUP JUDGES

- SPORTING GROUP Mrs. Barbara L. Burns
 TOY GROUP Mrs. Paula Hartinger
 HOUND GROUP Mr. Ken J. Murray
 NONSPORTING GROUP Mrs. Paula Hartinger
 WORKING GROUP Mr. Ken J. Murray
 HERDING GROUP Mrs. Paula Hartinger
 TERRIER GROUP Mr. Ken J. Murray
 BEST IN SHOW Mr. Roger R. Hartinger

EXHIBITORS PLEASE NOTE

Stone City Kennel Club Welcomes you to Our New Show Site. Please keep this Show Facility as clean as possible - This is a SELF Cleaning Show Site - You are responsible for cleaning up after your own dog.

Security Guard 24 hours/day dogs may be left in building in secure crates during overnight. Doors in building will be locked at 10:00 P.M. Friday & Saturday and re-open Saturday & Sunday at 6:00 A.M. (Guards inside & security cameras).

ATTENTION EXHIBITORS

- Daily Parking fee \$6.00 per day or \$10.00 for a 2 Day Pass - payable at gate.
- No admission fee.
- Adjacent camping area no hook-ups!
- No exercise pens or crate set up indoors. Grooming indoors in specified area only.
- **ALL EXERCISE PENS ARE NOT ALLOWED IN BUILDINGS.**
- No Soft Sided Crates or flexi-leads.
- Show Site including Building Access, Parking and Restrooms meet all handicapped accessibility requirements.
- NO Grooming under Pavilion. All Grooming indoors.
- Please turn off cell phones and/or pagers before entering rings.
- Only dogs that are AKC eligible are allowed on the show grounds.
- No Dogs allowed on grass surrounding buildings.
- No Dogs allowed in any Ponds on property.

SUNDAY, OCTOBER 6, 2019

There are 426 Dogs entered in this show with a total of 437 entries and 97 different breeds.

- RING 1**
JUDGE: Mr. Jay Richardson
—151 DOGS
 8:00AM
 12 JUNIOR SHOWMANSHIP ENTRIES
 (1 NV JR, 3 OP JR, 3 OP INTR,
 4 OP SR, 1 MASTER)
 6 ALAS MAL 0-1-2D,3B-0NR
 1 NOR ELK 0-0-1D,0B-0NR
 3 RHO RIDGE 0-2-1D,0B-0NR
 9:00AM
 2 MASTIFF 1-0-1D,0B-0NR
 4 CANE CORSO 1-2-0D,1B-0NR
 7 BOXER 4-1-1D,1B-0NR
 12 ROTT 2-2-5D,3B-0NR
 10:00AM
 4 ST BERN 2-0-1D,1B-0NR
 9 PNTR-GS 1-5-2D,1B-0NR
 12 DALMATIAN 4-5-2D,1B-0NR
 11:00AM
 1 AKITA 0-0-1D,0B-0NR
 4 NEWF 0-3-1D,0B-0NR
 20 DOBE 4-13-2D,1B-0NR
 LUNCH 12:00PM
 12:45PM
 3 GIANT SCHN 1-2-0D,0B-0NR
 4 SIB HKY 1-1-2D,0B-0NR
 6 SAMOYED 1-3-2D,0B-0NR
 13 GRT DANE 3-6-0D,4B-0NR
 1:45PM
 7 PORT WATER DOG 2-1-2D,2B-0NR
 7 BERNS MNT DOG 0-5-2D,0B-0NR
 1 SOFT COAT WHTN 0-1-0D,0B-0NR
 3 BORDER TERR 0-0-1D,2B-0NR
 1 SPAN-CKR(BLACK) 1-0-0D,0B-0NR
 3 SPAN-ENG CKR 0-2-1D,0B-0NR
 6 SPAN-CKR(PARTI) 3-2-1D,0B-0NR

- RING 2**
JUDGE: Mrs. Paula Hartinger
—113 DOGS
 8:00AM
 3 COLLIE (SMOOTH) 1-0-1D,1B-0NR
 5 GERM SHEP DOG 2-1-1D,1B-0NR
 1 BERGER PICARD 0-0-0D,1B-0NR
 2 BORDER COLLIES 0-1-1D,0B-0NR
 2 POL LOW SHP 0-1-0D,1B-0NR
 2 AUST SHEPHERD 1-1-0D,0B-0NR
 2 BEARDED COLLIE 0-1-1D,0B-0NR
 1 BELGIAN SHEEP 0-0-0D,1B-0NR
 2 BELGIAN TERV 1-0-1D,0B-0NR
 3 PEMB WLSH CORGI 0-2-1D,0B-0NR
 9:00AM
 4 CARD WLSH CORGI 0-3-1D,0B-0NR
 1 AFFENPINSCHERS 0-0-1D,0B-0NR
 1 CHIHUA (LONG) 0-0-1D,0B-0NR
 2 CHIN CREST 0-1-1D,0B-0NR
 1 MIN PIN 0-0-0D,1B-0NR
 1 TOY FOX TER 0-1-0D,0B-0NR
 14 CAV KC SPAN 5-7-1D,1B-0NR
 10:00AM
 8 HAVANESE 2-3-2D,1B-0NR
 17 YORKSHIRE TERR 4-9-4D,0B-0NR

- RING 2 CONT**
 11:00AM
 6 PEKE 3-2-1D,0B-0NR
 23 SHIH TZU 8-12-2D,1B-0NR
 6 SHETLAND SHEP 2-3-1D,0B-0NR
 3 COLLIE (ROUGH) 1-1-0D,1B-0NR
 3 OLD ENG SHEEPDG 2-1-0D,0B-0NR

- RING 3**
JUDGE: Mr. Roger R. Hartinger
—74 DOGS
 8:00AM
 1 STAFF BULL TERR 1-0-0D,0B-0NR
 1 AM STAFF TERR 0-0-1D,0B-0NR
 5 WHIP 2-0-1D,2B-0NR
 1 BORZ 0-0-1D,0B-0NR
 2 IR WOLF 0-1-1D,0B-0NR
 2 SLOUGH 1-1-0D,0B-0NR
 3 TREEING WALKER 0-2-0D,1B-0NR
 3 DACH (SMOOTH) 1-0-2D,0B-0NR
 3 BEAGLE-15 INCH 0-1-1D,1B-0NR
 5 BASENJIS 1-3-1D,0B-0NR
 9:00AM
 1 FOX TER(SMOOTH) 1-0-0D,0B-0NR
 2 MINI BULL TERR 1-1-0D,0B-0NR
 4 DACH (WIREHAIR) 0-2-2D,0B-0NR
 1 PORT PD PEQ 0-0-0D,1B-0NR
 1 AUSTR TERR 0-0-0D,1B-0NR
 1 GLEN OF IMAAL 0-0-0D,1B-0NR
 6 WEST HIGH WHT 1-5-0D,0B-0NR
 9 DACH (LONGHAIR) 2-6-1D,0B-0NR
 10:00AM
 6 AFGHAN 2-2-0D,2B-0NR
 17 SET-IRSH 7-3-3D,4B-0NR

- RING 4**
JUDGE: Mr. Ken J. Murray
—43 DOGS
 8:00AM
 1 RET-CHES 0-0-1D,0B-0NR
 8 RET-LAB 2-4-1D,1B-0NR
 8 VIZS 0-4-4D,0B-0NR
 5 BRIT 2-1-2D,0B-0NR
 6 RET-FLAT 2-3-1D,0B-0NR
 9:00AM
 1 SET-GORD 0-0-1D,0B-0NR
 1 SET-IRW 0-0-1D,0B-0NR
 2 SET-ENG 0-0-2D,0B-0NR
 8 RET-GOLD 4-3-1D,0B-0NR
 1 SPAN-ENG SPR 0-0-1D,0B-0NR
 2 SPAN-FLD 0-1-1D,0B-0NR

SUNDAY, OCTOBER 6, 2019

RING 4

JUDGE: Mrs. Judy English Murray
—55 DOGS

- 9:45AM
5 BULLDOG 0-2-2D,1B-0NR
1 CHIN SHAR-PEI 0-1-0D,0B-0NR
4 CHOW 0-2-0D,2B-0NR
1 SCHIPPERKES 0-0-1D,0B-0NR
9 PUGS 2-4-3D,0B-0NR

RING 4 CON'T

- 10:45AM
1 BRUSS GRIF 0-1-0D,0B-0NR
1 BOSTON TERR 0-1-0D,0B-0NR
1 COTON DE TULEAR 0-0-1D,0B-0NR
2 BICHON 0-0-0D,2B-0NR
3 TIBETAN TERR 0-1-0D,2B-0NR
1 POM 0-1-0D,0B-0NR
2 POODLES (TOY) 0-1-0D,1B-0NR
5 JAPANESE CHIN 2-2-1D,0B-0NR
4 SHIBA INU 0-1-3D,0B-0NR
11:45AM
3 PAP 0-2-1D,0B-0NR
4 FRENCH BULLDOG 1-2-1D,0B-0NR
8 POODLE (STAND) 1-6-1D,0B-0NR

VARIETY GROUPS

1:30PM

ORDER OF GROUP JUDGING UNLESS OTHERWISE ANNOUNCED BY 1:00PM

VARIETY GROUP JUDGES

TOY GROUP	Mr. Roger R. Hartinger
NONSPORTING GROUP	Mrs. Judy English Murray
HERDING GROUP	Mr. Roger R. Hartinger
HOUND GROUP	Mrs. Paula Hartinger
WORKING GROUP	Mr. Jay Richardson
TERRIER GROUP	Mr. Jay Richardson
SPORTING GROUP	Mr. Jay Richardson
BEST IN SHOW	Mr. Ken J. Murray

EMERGENCY CONTACT INFORMATION

815-954-1145

NOTE: To find out about any AKC event cancellations call the AKC Event Cancellation Hotline (877) 252-3229.

JUDGES

Mrs. Barbara L. Burns, 710 E Garden St, Freeport, IL 61032-5723
Mrs. Paula Hartinger, 3548 Centurion Dr, Cincinnati, OH 45211-1800
Mr. Roger R. Hartinger, 3548 Centurion Dr, Cincinnati, OH 45211-1800
Mrs. Judy English Murray, 17581 2B Road, Walkerton, IN 46574-9223
Mr. Ken J. Murray, 4403 Roberts Road, Island Lake, IL 60042-8517
Mr. Jay Richardson, 38W024 Heatherfield Dr, Elgin, IL 60124-8800
Mrs. Carol Steiner, 222 E Joliet Hwy, New Lenox, IL 60451-1862

NO ENTRY CAN BE CHANGED EXCEPT AS PROVIDED FOR IN CHAPTER 11, SECTION 6 OF THE DOG SHOW RULES.

PHOTOGRAPHER

Skibinski Photography, Robert J. Skibinski, 10766 Hanley Street, Crown Point, IN 46307
219-662-7725 • skibinski2@aol.com • www.skibinskiphoto.com
(Only the Official Photographer may take win photos in the ring or at their backdrop.)

The Stone City Kennel Club retains all rights to photograph or videotape by any means, and televise or reproduce this event in any way, now and in the future.

ROUTE TO SHOW

From the North: I-294 South to I-80 West. I-80 West to Briggs Street South to Laraway Road. Turn Right (West) to Weitendorf Agricultural Center, North side of Laraway (Right Turn).
From the South: I-55 to I-80 East to Route 53 South to Laraway Road. Turn Left (East) to Weitendorf Agricultural Center.
From the East: I-80 West to Briggs Street South to Laraway Road. Turn Right (West) to Weitendorf Agricultural Center.
From the West: I-80 East to Route 53 South to Laraway Road. Turn Left (East) to Weitendorf Agricultural Center.

Weitendorf Agricultural Education Center of Joliet Junior College

Address: 17840 W Laraway Road, Joliet, IL 60433 Phone: 815-280-6900

Website: <http://www.jjc.edu/Pages/default.aspx> Located at: Weitendorf John H RI Est

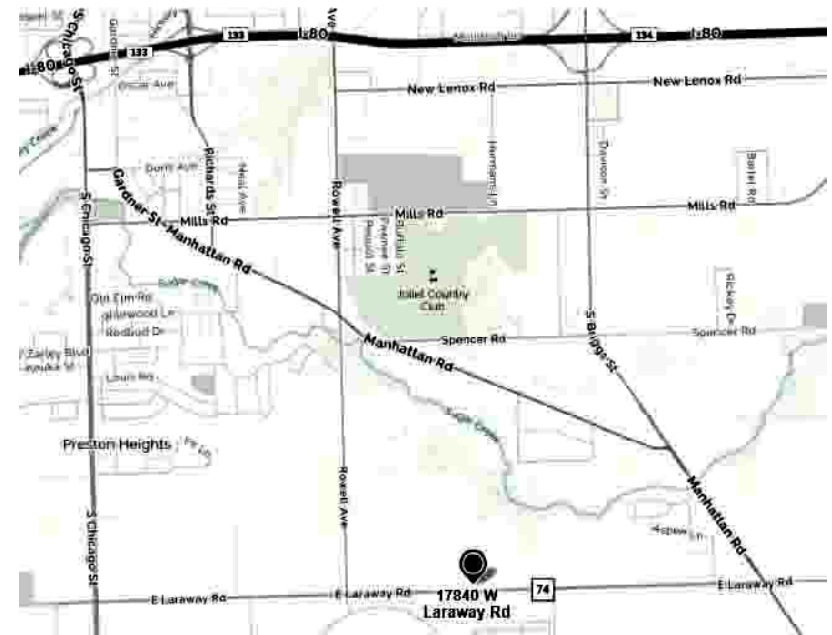

ACCOMMODATIONS

PLEASE CHECK WITH EACH HOTEL REGARDING THEIR CURRENT PET POLICY

Hotel policies may change toward dogs, please verify current policies when making reservations.

COMFORT INN, 1520 Commerce Lane, Joliet, IL 60436 (Fee for Pets) 815-730-1111
FAIRFIELD INN, 1501 Riverboat Center, Joliet, IL 60436 (Fee for Pets) 815-741-3499
TOWNPLACE SUITES BY MARRIOTT, 1515 Riverboat Center, Joliet, IL 60436 (Fee for Pets) .. 815-741-2400
RED ROOF INN, 1750 McDonough Street, Joliet, IL 60436 (No additional charge for dog) 815-741-2304

CAMPSITES

HOLLYWOOD CASINO 888-436-7737
777 Hollywood Blvd., Joliet, IL 60436 (Dogs welcome in campground)
Over 80 Full Hook-ups - Hot Breakfast free with Night Stay
MARTIN CAMPGROUND 815-726-3173
725 Cherry Hill Road, Joliet, IL 60433 (Full Hook-ups - Pets welcome)

STONE CITY KENNEL CLUB

is proud to offer the following to all dog owners at our All Breed show on SUNDAY, October 6th:

HEART BY CARDIOLOGIST:

The heart auscultations are \$45 per dog and are performed by Dr Alyssa Pinkos, DVM, DACVIM. *Please do not print out the form from OFA – there are special forms now that we will have at the clinic.*

EYE BY OPHTHALMOLOGIST:

The eye examinations are \$40 per dog and are performed by Dr Adam King, DVM, MS, DACVO

THYROID BY MICHIGAN STATE UNIVERSITY:

This will be done by blood draw and submitted by us to MSU. The cost is \$85 per dog – BEST PRICE EVER!

BAER - BRAINSTEM AUDITORY EVOKED RESPONSE:

The BAER exam is \$85 and will be performed by Dr Joann Randall, DVM, DACT. NOTE: We need a minimum of 20 dogs in order to offer this test.

MICROCHIP – AKC REUNITE:

We will be implanting microchips with prepaid registrations from AKC Reunite. The cost is \$30.

PAW PRINT GENETICS DISEASE TESTING:

for our clinic, we have obtained special pricing with Paw Print Genetics. Any test that is offered on Pawprintgenetics.com is at a 30% discount. If you do 3 or more tests on **one** dog, your savings increases to 50%. Tests are normally \$80 each. At our clinic, each test is only \$56 (on multiple dogs). If you test **one** dog for 3 diseases, the cost becomes \$37.50 per test (Total \$112.50). The savings accumulates the more tests you do. (Ask me for the pricing breakdowns). We will collect the DNA ourselves (\$5 convenience fee per dog) and ship it to Paw Print Genetics – much less for you to think about!

OFA CLINIC DISCOUNT:

All OFA submissions will have a 50% discount over the regular submission price. Please print out your OFA forms (except HEART) for the all testing you're going to submit to OFA, so that we can apply the sticker.

WHERE:

The testing will be done at the Weitendorf Agricultural Education Center at 17840 W Laraway Rd, Joliet IL 60433 from 9am until 3 pm. Please follow the signs to the health clinic.

ENTRIES:

Please send your pre-entry to Heidi McClure, PO Box 9305, Aurora, IL 60598. Call or text questions to 847.630.1943 or hlmccclure@earthlink.net CHECKS ARE MADE PAYABLE TO STONE CITY KENNEL CLUB. Pre-entries close on Sept 25th. All entries must be postmarked by that date. A schedule will be emailed and posted on sckc.us by Sept 28th.

NOTES:

Entries will be taken on Sunday on a first come, first serve basis. The first six section's cost will increase by \$5 each, day of clinic. Parking is \$6 for the day or \$10 for the weekend. **Clinic is open to the public.**

Your name _____ Phone _____ Cell or Home? _____

Address _____ Showing? YES NO

CITY/STATE/ZIP _____ Email _____

Dog #1 _____ DOB _____ AKC# _____

Dog #2 _____ DOB _____ AKC# _____

Dog #3 _____ DOB _____ AKC# _____

Dog #4 _____ DOB _____ AKC# _____

Dog #5 _____ DOB _____ AKC# _____

If you are showing, we will do our best to schedule around your showing times and to schedule eyes after your ringtime.

Alphabetical Index to Breeds STONE CITY KENNEL CLUB

SATURDAY				SUNDAY				SATURDAY				SUNDAY			
BREED	RING	TIME		BREED	RING	TIME		BREED	RING	TIME		BREED	RING	TIME	
AFGENPINSCHERS	03	9:00AM	02	9:00AM	MINI BULL TERR	01	12:15PM	03	9:00AM						
AFGHAN	04	9:00AM	03	10:00AM	NEWF	02	10:45AM	01	11:00AM						
AKITA	02	9:45AM	01	11:00AM	NOR ELK	02	8:45AM	01	8:00AM						
ALASMAL	02	8:45AM	01	8:00AM	NV JR	02	8:00AM	01	8:00AM						
AM STAFF TERR	01	8:00AM	03	8:00AM	OLD ENG SHEEPDG	03	8:00AM	02	11:00AM						
AUST SHEPHERD	03	8:00AM	02	8:00AM	OP INTR	02	8:00AM	01	8:00AM						
AUSTR TERR	04	9:00AM	03	9:00AM	OP JR	02	8:00AM	01	8:00AM						
BASENJIS	02	8:45AM	03	8:00AM	OP SR	02	8:00AM	01	8:00AM						
BEAGLE-15 INCH	02	8:45AM	03	8:00AM	PAP	03	9:45AM	04	11:45AM						
BEARDED COLLIE	04	10:00AM	02	8:00AM	PEKE	03	9:45AM	02	11:00AM						
BELGIAN SHEEP	03	8:00AM	02	8:00AM	PEMB WLSH CORGI	03	9:00AM	02	8:00AM						
BELGIAN TERV	03	8:00AM	02	8:00AM	PNTR-GS	01	9:00AM	01	10:00AM						
BERGERPICARD	03	8:00AM	02	8:00AM	POLLOW SHP	03	8:00AM	02	8:00AM						
BERNS MNT DOG	02	9:45AM	01	1:45PM	POM			04	10:45AM						
BICHON	01	12:15PM	04	10:45AM	POODLE (STAND)			04	11:45AM						
BORDER COLLIES	03	8:00AM	02	8:00AM	POODLES (TOY)			04	10:45AM						
BORDER TERR	01	12:15PM	01	1:45PM	PORT PD PEQ	02	8:45AM	03	9:00AM						
BORZ	02	8:45AM	03	8:00AM	PORT WATER DOG	02	10:45AM	01	1:45PM						
BOSTON TERR	01	12:15PM	04	10:45AM	PUGS	03	9:00AM	04	9:45AM						
BOXER	02	9:45AM	01	9:00AM	RET-CHES	01	8:00AM	04	8:00AM						
BRIARD	03	8:00AM			RET-FLAT	01	9:00AM	04	8:00AM						
BRIT	01	9:00AM	04	8:00AM	RET-GOLD	01	10:00AM	04	9:00AM						
BRUSS GRIF	03	9:00AM	04	10:45AM	RET-LAB	01	9:00AM	04	8:00AM						
BULLDOG	01	8:00AM	04	9:45AM	RHO RIDGE	02	9:45AM	01	8:00AM						
BULLMASTIFF	02	9:45AM			ROTT	02	10:45AM	01	9:00AM						
CANE CORSO	02	9:45AM	01	9:00AM	SAMOYED	02	12:30PM	01	12:45PM						
CARD WLSH CORGI	03	9:00AM	02	9:00AM	SCHIPPERKES	01	12:15PM	04	9:45AM						
CAV KC SPAN	03	9:45AM	02	9:00AM	SET-ENG	01	10:00AM	04	9:00AM						
CHIHUA (LONG)	04	10:00AM	02	9:00AM	SET-GORD			04	9:00AM						
CHIN CREST	03	9:45AM	02	9:00AM	SET-IRSH	01	10:00AM	03	10:00AM						
CHIN SHAR-PEI	01	8:00AM	04	9:45AM	SET-IRW	01	10:00AM	04	9:00AM						
CHOW	01	8:00AM	04	9:45AM	SHETLAND SHEP	04	10:00AM	02	11:00AM						
COLLIE (ROUGH)	04	10:00AM	02	11:00AM	SHIBA INU	01	12:15PM	04	10:45AM						
COLLIE (SMOOTH)	04	10:00AM	02	8:00AM	SHIH TZU	03	10:45AM	02	11:00AM						
COTON DE TULEAR	01	12:15PM	04	10:45AM	SIB HKY	02	12:30PM	01	12:45PM						
DACH (LONGHAIR)	04	9:00AM	03	9:00AM	SLOUGH	04	9:00AM	03	8:00AM						
DACH (SMOOTH)	04	9:00AM	03	8:00AM	SOFT COAT WHTN	01	8:00AM	01	1:45PM						
DACH (WIREHAIR)	04	9:00AM	03	9:00AM	SPAN-CKR(BLACK)	01	12:15PM	01	1:45PM						
DALMATIAN	01	8:00AM	01	10:00AM	SPAN-CKR(PARTI)	01	12:15PM	01	1:45PM						
DOBE	04	8:00AM	01	11:00AM	SPAN-ENG CKR	01	12:15PM	01	1:45PM						
FOX TER(SMOOTH)	01	12:15PM	03	9:00AM	SPAN-ENG SPR	01	8:00AM	04	9:00AM						
FRENCH BULLDOG	01	12:15PM	04	11:45AM	SPAN-FLD			04	9:00AM						
GERM SHEP DOG	03	8:00AM	02	8:00AM	SPAN-SUSSEX	01	8:00AM								
GIANT SCHN	02	10:45AM	01	12:45PM	ST BERN	02	12:30PM	01	10:00AM						
GLEN OF IMAAL	01	12:15PM	03	9:00AM	STAFF BULL TERR	01	8:00AM	03	8:00AM						
GRT DANE	02	12:30PM	01	12:45PM	TIBETAN TERR	01	12:15PM	04	10:45AM						
HAVANESE	03	10:45AM	02	10:00AM	TOY FOX TER			02	9:00AM						
IR WOLF	02	8:45AM	03	8:00AM	TREEING WALKER	02	8:45AM	03	8:00AM						
JAPANESE CHIN	03	9:45AM	04	10:45AM	VIZS	01	10:00AM	04	8:00AM						
MASTER	02	8:00AM	01	8:00AM	WEST HIGH WHT	01	12:15PM	03	9:00AM						
MASTIFF	02	9:45AM	01	9:00AM	WHIP	02	8:45AM	03	8:00AM						
MIN PIN	03	9:00AM	02	9:00AM	YORKSHIRE TERR	03	10:45AM	02	10:00AM						

Special Attractions:

SATURDAY, OCTOBER 5, 2019 & SUNDAY, OCTOBER 6, 2019

Huge 2- DAY Raffle - Stone City Kennel Club

Consession Stand Available For Breakfast & Lunch

During Groups & Best In Show

Refreshments will be served *provided by Stone City Kennel Club*

PLEASE NOTE THE TIMES IN THIS INDEX ARE APPROXIMATE, PLEASE CHECK APPROPRIATE RINGS FOR EXACT TIME AND ORDER OF JUDGING